THE TRIBUNE IS READ by MORE PEOPLE THAN ALL OTHER LOCAL PAPERS—REACHES THE PEOPLE THE SAME DAY—ON. ...NG PAPER IN POPULATION OF 40,000 TRIBUTARY TO THIS CITY.

THE MORNING TRIBUNE Affords advertisers the best medium they ever had of reaching the people of Coshocton city and county.

COSHOCTON MORNING TRIBUNE

THE MORNING TRIBUNE Market and Classified pages deliver the goods—Every progressive home in the county reads both.

VOL. IV. NO. 208 THE PAPER THAT PRINTS THE NEWS THURSDAY MORNING, MAY 1. 1913 THE PAPER THAT EVERYBODY READS TWO CE

Start Work on New Rubber Plant Today

Vice President Smith of Company Arrives Wednesday and Will Have Charge of Remodeling Premium Building—Expect to Have Wheels Turning Within Sixty Days

Work will be started today on remodeling the Premium Building preparatory for occupancy by the S. & M. Tire and Rubber Co. Vice President Charles M. Smith is in the city and when interviewed Wednesday night stated that with prompt delivery of machinery, tires would be turned out at the new plant within the next sixty days.

An attractive little prospectus of the company has been prepared. Next week it is thought that all of the officials of the company will be in the city and complete arrangements with the Chamber of trade. Mr. Smith will leave Saturday to arrange for the purchase of some machinery but will return next week and expects to move his family to this city in the near future.

"The officials of the company are well pleased with the city and especially with the citizens who have displayed marked progressiveness and hospitality toward us." said Mr. Smith. "It is probable that all of the officials of the company will move here with their families as soon as possible."

The Plant's Products

The prospectus states that the purpose of the organization is the manufacture of a special pneumatic Puncture Proof Tire for pleasure cars, electric and commercial vehicles; automobiles, motorcycle and bicycle tires, inner tubes, tire accessories and all kinds of rubber products.

Half-Million Capital

The company is capitalized at $500,000, half of which is in preferred stock 7 per cent cumulative and non-assessable at $100 a share, and the other half is in common stock, par value $100 per share.

Officers of Company

The officers of the company are as follows:

President, Alois Michler

Vice president, Charles M. Smith

Secretary and Treasurer, U. G. High

Local Labor Preferred

The following have been elected directors of the company: W. H. Himebaugh, Dr. H. R. Mcurdy, Alois Michler, Charles M. Smith, U. G. High, Stephen C. Miller, Ervin S. Kintz.

"While it will be necessary to bring some skilled labor from other cities, Coshocton will be given the preference in employing the greater part of the help." said Mr. Smith.

Exhibit By Schools Of Franklin Tp.

The second annual exhibit of the Franklin Township schools will be held in Wills Creek May 3 commencing at 9:30 A. M.

The display will consist of written work in all branches, maps, drawing and an agricultural exhibit. Two spelling teams from each school will contest and fifty words will be pronounced. In the afternoon each teacher and member of the board will give a five-minute talk.

A reading contest in which a member from each grade will engage will take place and be followed by two students from each school reciting poems from standard authors. A base ball game, racing and jumping will conclude the program.

Williams To Manage Team At Henry, Ill.

"Red" Williams, formerly well known local polo star who has been spending the past several months in Coshocton, will leave Saturday night for Henry, Ill., where he will become manager of an independent ball team during the present season.

In addition to being manager of the Henry club, Red will fill berths on five other teams in that vicinity and has been offered a good position with a commercial house there.

He had first planned to stay in this city and organize a ball team here but the proposition received from Illinois was too good to be turned down.

First Assessor to File Report

According to the report filed Wednesday with Auditor Mowrey by Assessor M. E. Lawrence, the total valuation of personal property in Plainfield corporation amounts to about $18,000. Mr. Lawrence is the first assessor to file his report with the auditor.

Hotel Clerk Is Stricken

Abner Zugelwert, clerk at the Hotel Mecca, was taken to the City hospital Wednesday afternoon suffering from an attack of dropsy. It was reported Wednesday night that his condition was dangerous.

Says Wrong Horse Power For Engine

In the case of M. A. VanKannel vs J. B. Workman, answer was filed by the defendant to the petition of the plaintiff in common pleas court Wednesday. The defendant, who had charge of the sinking of the new city wells, claims that instead of the 16 horse power engine which he had ordered a 12 horse power machine was delivered to him and that this was later replaced by a 14 horse power engine.

HENS SCORE A PERFECT RECORD

Charles Stipes and James N. Stipes of Roscoe think that they have three hens whose record for hatching eggs is indeed unusual. Each of the three hens were set with fifteen eggs and every egg hatched. The forty five chicks are all thriving.

C. H. S. FARMERS WANT VACANT LOTS

In connection with the agricultural work of the students Supt. C. E. Bryant is asking citizens who have vacant lots which they will allow the students to make use of for gardens to notify him. Some difficulty is experienced in finding sufficient ground for the practical work to be undertaken by the students. Doubtless there are many who will be glad to offer ground in response to the request.

Stricken By Pneumonia

A. C. Sondles was taken to the City hospital Tuesday evening suffering from a severe attack of pneumonia. Wednesday evening his condition was reported to be dangerous.

Finger Mashed by Heavy Box

Frank Fultz, an employe at the Pennsy freight station, sustained a painfully mashed finger Wednesday morning while unloading a heavy box from the car. The injured digit was dressed by other employes at the freight station.

Jury's Verdict Favors Hassan

Wednesday evening the jury in Squire Abbott's court returned a unanimous verdict for the plaintiff in the second replevin suit of Abraham Hassan vs Edward Curran.

Lasts Two Days

The trial, which was held at the city hall, consumed two days and seemed to hinge entirely upon the identity of one foreigner. It was shown conclusively that the pack of peddler's good which had been attached and replevined, belonged to Hassan and had not been bought from D. George in Canton

Drop Perjury Charges

Following the first replevin suit Kaleel Shaheen and David Shaheen were arrested on charges of perjury. Folowing the decision Wednesday evening, Hassan who had brought charges of perjury agreed to drop them at his cost.

It is probable that the other two perjury cases will also be dropped.

Baseball Schedule Arranged

At the meeting of the Inter-Church Athletic Association held Wednesday night, last year's rules were revised and a complete schedule for the season arranged. The first game of the schedule will be played May 12 and following that a game will be played every Monday, Tuesday and Thursday evening.

Six teams comprise the league as follows: Church of Christ, Baptist, M. E., M. P., Catholic and Presbyterian.

CHACOS MOVES OFFICE

Chris Chacos, manager of the Utahna and Pastime Theatres has moved his office from the old Opera house block to the Utahna theatre.

GOES TO MARIETTA

Ray Coffman of the Wear-U-Wel store has accepted a similar position in Marietta and will leave tomorrow to assume his new duties.

Trades Council Changes Night for Meeting

At the meeting of the Central Trades Council Wednesday night it was voted to change the regular meeting night to every other Wednesday instead of the first and third Wednesdays.

The special committee in charge of the Labor Day celebration will meet Sunday afternoon and make first plans. Other business of a routine nature were transacted.

READS SENIOR PLAY

At a meeting held yesterday afternoon Miss Adah Freeman gave the first reading of the senior play "Mice and Men" before the members of the class. Joheph Shepler and Charlotte Burroughs have been chosen for leading roles but the remainder of the cast is not yet determined.

The play was written by William Gilett and is probably the most ambitious one ever attempted by a local high school class.

THE WEATHER

FOR OHIO—Fair and somewhat warmer Thursday; Friday fair.

Class of Ten to Graduate from the Conesville High

The program for the annual commencement exercises of the Conesville high school to be held Friday evening, May 9 in the Methodist church in Conesville will be as follows:

Invocation, Rev. C. M. Gay
Music
Pleasures of Life, Olive L. Fountaine
The Emigration Problem, Anna M. Abel
Perseverance, Velma M. Beck
Music
Beyond the Rough Road of Life Lies Success, Arthur E. Dawson
Spare Moments, Leonard E. Cornell
Self Reliance, Goldie M. McCoy
Music
Small Matter of Life, Eunice M. Koonts
Laying the Foundations of Character, Clara L. Abel
Ohio, Robert G. Wolfe
Music
Our Debt to Unfortunate Men, Vincent B. Gay
Class Address, A. F. Hess, Ph D
Music
Presentation of Diplomas, Rev. C. M. Gay
Benediction, Rev. T. W. Cornell
Music by Sixth Street Theatre orchestra.

The baccalaureate sermon will be preached next Sunday evening, May 4 by the Rev. C. M. Gay in the Conesville Methodist Episcopal church.

One Section Of Law "His Pre-eminence" Has Failed To Quote

Under the caption, "DO YOU KNOW THE LAW:" The Pre-Eminent One has for several weeks been quoting sections from the Ohio statutes and the city ordinances for the edification of the Coshocton reading public. Wonder if His Pre-Eminence ever stumbled on to this one while looking over the federal statues:

Sec. 467 1-2. It shall be the duty of the editor, business manager or owner of every newspaper to file with the Postmaster at the office at which said publication is entered, not later than the first day of April and the first day of October of each year, on blanks furnished by the post office department, a sworn statement setting forth the names and post office addresses of the editor and managing editor and owners, and, in addition, the stockholders, if the publication be owned by a corporation; and also, in the case of daily newspapers, there shall be included in such statement the average of the number of copies of each issue of such publication sold or distributed to PAID SUBSCRIBERS, DURING THE PRECEDING SIX MONTHS. A copy of such sworn statement SHALL BE PUBLISHED IN THE SECOND ISSUE OF SUCH NEWSPAPER printed next after the filing of such statement.

Flood Loss Is Enormous

Damage to Real and Personal Property in Coshocton County, Outside of City, Estimated at $303,780.

Figures compiled from the reports of different appraisers at the county auditor's office, Wednesday show that damage to real and personal property in this county outside of the city corporation amounts to $303,780.

Out of the twelve townships reported the loss to Bethlehem is the greatest in real property the figures being $49,800 while the damage to personal property in this township amounted to $2,350 making a total of $52,150.

Worst in Jefferson

The total loss in Jefferson township is the greatest there having been damage to the amount of $31,640 to real estate and $36,990 to personal property.

Franklin Township was hard hit having suffered a loss of $45,395 in real estate and $15,140 in personal property.

Total List of Losses

Folowing is the complete list filed with the auditor:

	Real	Personal
Tuscarawas (N)	$5,150	$9,250
Jackson	$17,810	$3,900
Clark	$1,480	$37.70
Oxford	$10,150	$750
Lafayette	$3,700	$300
Tiverton	$9,650	$1,075
New Castle	$29,950	$5,500
Jefferson	$31,640	$36,990
Tuscarawas (S)	$8,745	$6,885
Franklin	$45,395	$15,140
Bethlehem	$49,800	$2,350
Keene	$1,000	$3,500
Total	$214,470	$89,210
Total real and personal		$303,780.

"Clean Lot Or Move It Out of Town"

Beginning today, every property owner in the city limits who has failed to "clean up" will be called on by Health Officer Marshall and notified to either clean up the lot or "move it out of town."

"In view of the fact that it will be a hard proposition to move a lot out of the city" said the health officer Wednesday evening "there is little doubt but that the alternative will be taken in all cases."

"While the "clean up" campaign has been fairly successful there are sections of the city which still need attention.

Work Starts on Lodge Building at Plainfield

Work was started Wednesday building the new home for the Plainfield Odd Fellows. The building which now occupies the site is being moved to the rear of the lot.

Officials on Tour of Inspection

A special car carrying officials of the Pennsy passed through Coshocton Wednesday morning on an inspection tour of the bridges washed out by the flood and which have since been replaced.

Those who are making the inspection are experienced bridgemen and are employed in different departments of the system.

Season For Black Bass Now Closed

Wednesday was the last day for catching black bass and the season will not reopen until June 1, 1913. During the past several weeks many fisherman have found the supply of black bass more than plentiful and have taken advantage of the fact. It is now the spawning season for the finny tribe and during this time, to catch one fish means to spoil thousands of eggs.

Members of the Coshocton County Protective Association will keep a strict watch during the present month and all cases of violation will be dealt with severely. Practically every body of water in the county will be patrolled by members of the organization and an effort will be made to force a strict observance of the law.

Joseph Barrett of Chicago, Ill., was in this city Wednesday on business with the Clow company.

Nine Graduate at W. Bedford

The Methodist church at West Bedford was the scene of the annual commencement of the West Bedford high school Wednesday evening. The church auditorium was attractive for the occasion with decorations carried out in a color scheme of the class colors, purple and gold. The program for the evening was opened with music by the Schultz Theatre orchestra of Zanesville. The orchestra furnished six selections during the evening and their contributions were one of the most delightful features of the program. The invocation was pronounced by Rev. Halsall.

The first oration for the evening was on "The Greatness of Simplicity" and was given by Miss Agnes Bethann Patton. Miss Patton said in substance that no character can be simple unless based on truth and that the men of today who carry the fate of nations are quiet, modest, unassuming men. She said that the secret of all true greatness is simplicity.

"The World Peace Foundation" was the topic of the oration so well given by Carl E. Fulks. The student told briefly of the work of the men and women who have so generously given their time and thought to the work of disarmament of the world powers. Mr. Fulks in his oration advocated the principle of education as a preventive of wars.

Miss Florence E. Graham in her essay ably handled the topic, "A Liberal Education." Miss Graham affirmed that the men wanted by the business men of to-

(Continued on Page Five)

Roscoe Has Class of Five Graduates

A commencement exercise that was in every respect one of the most thoroughly enjoyable programs ever given at such an occasion in Roscoe marked the annual graduation exercises of the high school Wednesday evening.

The Methodist Episcopal church was profusely decorated for the occasion. Against a back ground of white in the rear of the platform the class motto "No victory without labor" stood out in bold relief. The class colors, purple and gold, were much in evidence and toward the front of the stage two pedestals carried beautiful bouquets of white carnations, the class flower.

The audience that enjoyed the program was one that tested the capacity of the auditorium to the utmost.

The Rev. R. F. Whitehurst of the Roscoe Methodist church pronounced both the invocation and benediction for the occasion. Musical numbers for the evening were interspersed throughout the program by Jonnson's orchestra. The selections were so splendidly rendered that the orchestra won its generous share of the applause.

The first number of the program rendered by a member of the class was the class history given so well by Miss Rhea McCullough.

An oration "From School Life to Life's School" was the topic of Miss Louise Schott's oration which was remarkably well prepared and delivered.

Miss Florence Wright with unusual ability had prepared the class poem which she read well. Her selection was enthusiastically received by the audience.

(Continued on Page Six)

The ... D. C... Compsi... Cantwell, and C. B. Meade.

F. Kelley, ...eveland, O.

E. E. ECKERT, Agent.

Not Even Interesting--Eh, Scoop

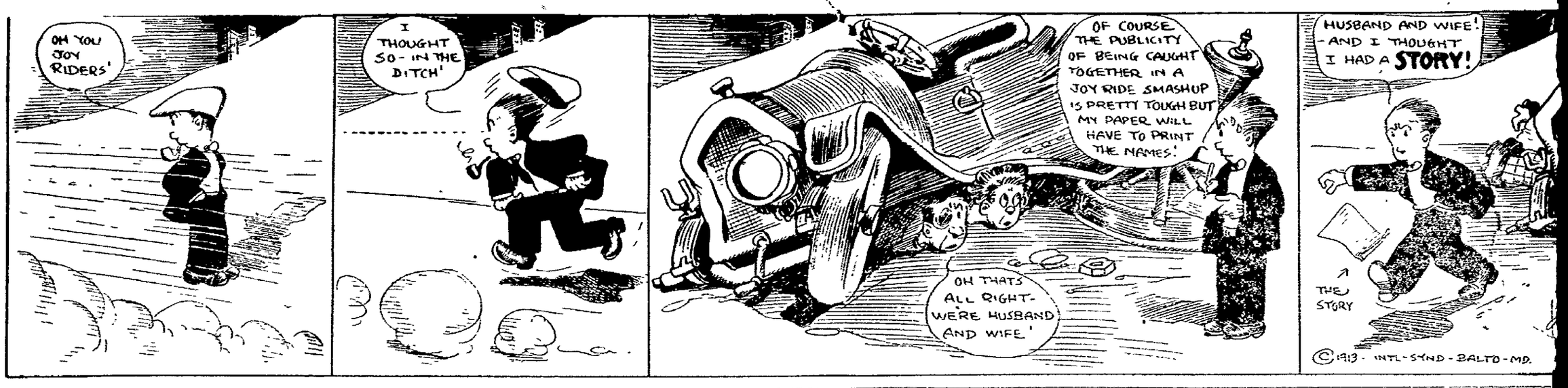

Cubs Again Beat Reds; Naps Lose To Browns

National League

How They Stand

Clubs	W	L	Pct
Chicago	12	4	750
New York	8	4	667
Philadelphia	5	4	556
Brooklyn	7	6	538
Pittsburg	8	7	533
St. Louis	8	7	533
Boston	3	9	250
Cincinnati	2	12	143

Yesterday's Results

Chicago 4, Cincinnati 3
St. Louis 6, Pittsburg 1
Brooklyn 5, New York 3
Boston 2, Philadelphia 1

Today's Games

Cincinnati at Chicago
St. Louis at Pittsburg
Philadelphia at Boston
New York at Brooklyn

Once Again

Chicago, April 30—The Cubs again took the measure of the Reds in a hardfought game today. The score:

Clubs	R	H	E
Cincinnati	3	6	1
Chicago	4	6	2

Batteries: Suggs and Clark; Pierce and Archer.

Robinson Bumped

Pittsburg, April 30—Steele was a puzzle for the Pirates while Robinson was found when hits meant runs and the Cards took the first game of the series. The score:

Clubs	R	H	E
St. Louis	6	10	1
Pittsburg	1	6	1

Batteries: Steele and McLean; Robinson and Simon.

Dodgers Win Again

Brooklyn, April 30—The Dodgers once again succeeded in downing the Giants by taking advantage of Ames' wildness. The score:

Clubs	R	H	E
New York	3	11	1
Brooklyn	5	9	1

Batteries: Ames and Myers; Ragon and Miller.

Braves Are Winners

Boston, April 30—The Braves got the decision in a well played game with the Phillies today. The score:

Club	R	H	E
Philadelphia	1	7	2
Boston	2	9	3

Batteries: Brennan and Killifer; James and Whalen.

American League

How They Stand

Clubs	W	L	Pct
Philadelphia	9	3	750
Washington	8	3	727
Cleveland	10	5	667
Chicago	10	8	556
St. Louis	8	9	471
Boston	6	8	429
Detroit	5	11	313
New York	2	11	154

Yesterday's Results

St. Louis 2, Cleveland 0
Chicago 8, Detroit 3
Washington 2, Philadelphia 0
Boston 8, New York 1

Today's Games

Cleveland at St. Louis
Chicago at Detroit
Washington at Boston
Philadelphia at New York

Errors Are Fatal

St. Louis, April 30—Errors lost the Naps the first game of the series with the Browns today. Both Gregg and Baumgardner were in fine form. The score:

Clubs	R	H	E
Cleveland	0	6	2
St. Louis	2	5	0

Batteries: Gregg and Carisch; Baumgardner and Agnew.

Some Slugging

Detroit, April 30—The White Sox again defeated the Tigers in a slugging match. The score:

Chicago	8	12	3
Detroit	3	12	1

Batteries: Cicotte and Schalk; Dubuc and McKee.

Same Old Walter

Philadelphia, April 30—Walter Johnson had the Mackites at his mercy today and easily shut them out. The Washington star has now twirled 36 consecutive innings without having a run scored against him. The score:

Club	R	H	E
Washington	2	6	2
Philadelphia	0	4	3

Batteries: Johnson and Ainsmith; Plank and Lapp.

A Hopeless Case

New York, April 30—The Highlanders took their daily beating today, the Champs downing them with ease. The score:

Club	R	H	E
Boston	8	14	2
New York	1	9	1

Batteries: Bedient and Cady; Schultz and Sweeney.

American Asso-

How They Stand

Clubs	W	L	Pct
Milwaukee	10	6	625
Columbus	8	7	533
Indianapolis	8	7	533
Kansas City	9	8	529
Louisville	9	9	500
Minneapolis	8	8	500
Toledo	6	9	400
St. Paul	6	10	375

Yesterday's Results

Minneapolis 8, Columbus 4
Toledo 7, Kansas City 1
St. Paul 11, Indianapolis 0
Louisville 4, Milwaukee 3

Today's Games

Minneapolis at Columbus
Kansas City at Toledo
St. Paul at Indianapolis
Milwaukee at Louisville

Olmstead in Form

Columbus, April 30—The Senators could do nothing with Olmsteads' offerings today and the Millers won. The score:

Clubs	R	H	E
Minneapolis	8	10	5
Columbus	4	4	4

Batteries: Olmstead and Smith; Cole, Moroney and Smith.

Allows 2 Hits

Toledo, April 30—James let the Blues down with but two hits today and the Hens easily won. The score:

Clubs	R	H	E
Kansas City	1	2	4
Toledo	7	10	4

Batteries: Rhoades and O'Connor; James and Krueger.

Indians Whitewashed

Indianapolis, April 30—The Indians were unable to solve Karger's delivery today and were shut out by the Saints. The score:

Clubs	R	H	E
St. Paul	11	15	2
Indianapolis	0	4	7

Batteries: Karger and James; Schardt and Clarke.

Make Hits Count

Louisville, April 30—The Colonels were outhit by the Brewers but were more timely in their clouting. The score:

Clubs	R	H	E
Milwaukee	3	9	1
Louisville	4	5	1

Batteries: Cutting and Marshall; Powell and Clemons.

Are Manager Frank Chance's Playing Days At First Over?

New York—Are Frank Chance's playing days over? This question is now bothering the local American league baseball fans in this city. Chance began the season at first base for the Yanks, but was forced to lay off on account of a pulled tendon in his leg.

Club officials say he will be back in the lineup in a week's time, but will he? It is said on good authority that his underpinning is very weak and that a few weeks hard playing at the initial station will be about all he can stand and that he will be forced to manage the team from the bench from then on. Without Chance the Yanks will be very weak, as he steadies the infield in good shape.

High Schools To Cross Bats

Friday evening Coshocton High school will play the first game of their schedule against West Lafayette high on the fair grounds diamond. This will be the first real game of the season in Coshocton.

Under the coaching of Dan Meek, the local high school team has been practicing every night and is in fine fettle for the game. West Lafayette high school has thus far played three games winning each of them.

Either Donley or Gillen will be on the slab for the locals and a good game is expected.

Saturday afternoon C. H. S. will meet the strong West Lafayette college team on the latter's diamond.

DOCUMENTS SEIZED.

Officers Raid Headquarters of the English Suffragets.

London, April 30—Evidently "fighting fire with fire," Home Secretary McKenna turned "militant" and Scotland Yard raided the Woman's Social and Political union headquarters, hotbed of suffraget militancy. All books, documents and literature of the union were confiscated. Suffragets who objected too strenuously were promptly arrested and jailed.

About the same time the suffragets of New Castle-on-Tyne discovered that their local Woman's Social and Political union headquarters had been forcibly entered earlier in the day and smashed as completely as though militants had done the job.

Pope Much Improved.

Rome, April 30 -- The pontiff has improved to such an extent that Professor Marchiafava has decided to discontinue his two visits a day and instead will make three or four visits a week. Dr Amici remains in attendance on the pontiff. The pope will probably be allowed to see a few of the cardinals at the end of this week.

Male Suffragists Protest.

London, April 30—The male suffragists are very angry over the fact that Franklin, one of their number, just released, had been pump fed 114 times. They held a meeting of protest and Israel Zangwill, who was the chief speaker, said "We have reached a stage of barbarism which I thought had long passed forever. We are living under a regime of bullies and sharps."

Try an ad in the Classified Columns of The Tribune.

At The Mystic Today. A Thanhouser Classic

"CYMBELINE" In Two Reels

From the play by William Shakespeare. With a notable cast including Flo La Badie, James Cruze, William Garwood, Gene Darnell and William Russell.

It's a Thanhouser--Nuf Ced. 5c American Money

Double Tour Coupons At The Matinee.

WILL CHANGE HIS FACE.

Ortie McManigal Hopes to Live Down Past Record.

Los Angeles, Cal., April 30.—Through a surgeon's knife Ortie McManigal, confessed dynamiter, plans to have his appearance altered when he is released.

It is reported his release from the county jail may be granted at any time, and McManigal hopes so to change himself that no one will know him as the man whose testimony sent the McNamara brothers and more than a score of labor union officials to prison.

Detectives say his release will be kept secret to aid him, according to a statement published here.

McManigal fell from a moving wagon while a child and the wheel inflicted an injury on his head and left a scar across his forehead. The mark aided detectives who traced him after the destruction of the Los Angeles Times building by dynamite.

Doctors have told McManigal that the scar can be removed and he plans to have it done as soon as he gains his freedom.

Reaffirm Their Loyalty.

Springfield, Ill April 30—The Progressives of Illinois at their statewide conference went on record as unequivocally opposed to any future alliance with the Republican party. They also took a slap at the Republican members of the legislature who sought support of Progressives in the last election pretending to be friends of the Progressive party and its principles, and after election went over to the Republican party. The resolutions adopted at the conference reaffirm loyalty to the initiative and referendum, the recall and the review of judicial decisions and the other principles of the Progressive national platform

Pellagra Appears In Philadelphia.

Philadelphia, April 30—There are two cases of pellagra in hospitals in this city, and physicians are curious to know the cause of the appearance of this rare disease. Dr. Joseph Sailer of the Philadelphia General hospital reported a case of a white man suffering from the last stages of the disease at the Philadelphia hospital, while Dr. Charles B Grant of Graham, Tex., asserted that in making a visit at the Children's hospital several days ago he ran across a case of fully developed pellagra in a little girl.

Woman Gains Point.

Kenosha, Wis., April 30.—Mrs. Adelaide Norris, 60, of Chamblain, Minn., a leader among the suffragets of her own state, flung defiance to the customs and laws of the state of Wisconsin here when she forced Judge George W. Taaylor to marry her to George E Gay of Augusta, Me., with a ceremony in which the hateful word "obey" was eliminated.

German Army Increased.

Berlin, April 30.—The budget committee of the reichstag adopted the government's bill for an increase of the army by 117,000 privates. The representatives of all parties except the Socialists voted in favor of the measure.

IS IMPROVING

Mrs. William Phillips who underwent an operation last Thursday at the City hospital is improving satisfactorily.

THE PEOPLE'S STORE SH[illegible] ING THE NEWEST ST[illegible] OF LADIES' COATS, S[illegible] AND DRESSES. BIG DISCO[illegible] SALE ALL WEEK.

Look Out, Batters, Walter Johnson Is Out After Pitching Reco[illegible]

Washington—Walter Johnson, the Senators' great pitcher, says there is no reason why he should not experience the best season of his career this year. "This spring I feel better than ever, and with a strong team behind me I believe I will establish some new pitching records. I think the Senators will improve over last year's form and make a strong bid for the pennant." According to many critics, Johnson is the greatest pitcher in the game. He has more sp[illegible] than any other twirler and [illegible] splendid change of pace and, b[illegible] of all, a cool head. Doc White, the Chicago White Sox recen[illegible] paid Johnson this complime[illegible] "He is a marvel. His delivery [illegible] as rhythmic as the motion of [illegible] sea. He just stands there a[illegible] whangs away, and he doesn't ca[illegible] much who the batter is either. [illegible] has it on most of them all of t[illegible] time and all of them some of [illegible] time."

NEWSY LETTERS FROM THE RURAL DISTRICTS

BLADENSBURG

Mr. and Mrs. Jay Frampton and daughter Doris, spent Sunday at the home of Reuben Rinehart.

Miss Edna Hughes spent Sunday with Gertie Underwood.

Mr. and Mrs. John Rine spent Sunday with relatives near Perry.

Mr. and Mrs. Zach Green spent Sunday with Lawrence Green and family.

George Oxley spent Monday with his daughter Mrs. F. S. Manning.

John Wilson spent Sunday afternoon with George Hughes.

COSHOCTON ROUTE 6

Mr. and Mrs. S. D. Ogle and family were guests Sunday of Mr. and Mrs. Bert Ogle.

Mr. and Mrs. Pearly Cunningham and son Royal, went to Coshocton Tuesday on business.

Charley Thomas went to Coshocton Tuesday with a load of apples.

C. H. Trego went to Coshocton Thursday on business.

Mr. and Mrs. Bert Ogle spent Tuesday with Mr. and Mrs. Worth Richcreek.

Stewart Brenneman went to Coshocton Saturday on business.

C. H. Dickerson, of Chalfants, spent Tuesday night with Mr. and Mrs. Fred Dickerson.

Mr. and Mrs. Dan Dickerson and son Merril, of Chalfants, visited the cemetery at Union Hill Saturday.

Mrs. Joshua Howell, of near Moscow, is visiting a few days with her sisters.

The Dickerson girls, Mrs. Emma Howell and Mrs. Isaac Fry were guest Saturday of Mr. and Mrs. Fred Dickerson.

W. C. Middleton made a business trip to Coshocton Saturday.

Mr. and Mrs. J. G. Fry and daughter Flossie were in the Wheeling Grove vicinity Sunday.

Mrs. D. D. McCullough who has been ill for the past several weeks from a complication of diseases is not much improved.

B. Fry of Route 7, called on friends on Route 6 Sunday.

W. C. Middleton called on J. G. Fry Monday.

Arthur Warren is suffering from neuralgia.

Earl, John and James McKee and Clay Lowery called on John McCoy Sunday.

Mrs. W. D. McCoy visited with her parents, Mr. and Mrs. J. G. Fry, one day recently.

Mrs. J. G. Fry and Mrs. Trish Foster called on Mrs. D. D. McCullough Monday.

Several members of the Jackson Grange attended the pie social given by the Bethlehem Grange last week.

LAYLAND

Charles Hummel spent Sunday with his parents Mr. and Mrs. A. J. Hummel.

Granville Lawrence of Coshocton Route 3 spent Friday night and Saturday with Maynard Conkle and visited the Hard Ridge school.

Miss Laura Bechtol has returned to her home after spending a week with Mrs. Daniel Whitemore of Keene.

Charles Schneberger spent Sunday at the home of Harvey Gilbert.

Communion services at Shepler Sunday were largely attended.

Miss Iva Lower entertained at supper Wednesday evening Misses Bay Lawrence, Gladys Wilcox, and Hazel Lawrence.

A number from here attended the commencement exercises at Keene Friday evening.

Mr. and Mrs. Thomas Bickel and little daughter spent Sunday with Mr. and Mrs. James Bickel.

The next regular meeting of the Mill Creek Valley grange will be Friday evening May 2nd.

Harvey and Miss Bay Lawrence spent Sunday with Roy and Charles Hummel.

Clyde Endsley closed a very successful term of school Saturday at the Hard Ridge school.

Miss Fern Levengood has returned to her home after spending a few days at her grandfather's Mr. Fred Bechtol.

Rev. Kern took dinner at the home of Samuel Shepler Sunday.

Mr. and Mrs. Lon Derringer and family of Blissfield spent Sunday with the latter's sister Mrs. Hugh Lawrence.

Mrs. Albert Conrad is on the sick list.

CANAL LEWISVILLE

The W. F. M. S. will meet at the home of Mrs. Benton Renfrew, Thursday afternoon May 1 at one o'clock.

Lee Blackledge of Fredericks-

"Yes, our new wagon's a Studebaker —the only kind we KNOW"

"The Studebaker idea has been in our family for sixty years. We have never thought of buying any other kind of a wagon."

"It's true, we're continually being offered other wagons costing a little less, with lots of promises as to what they will do. But we *know* in our family what a Studebaker will do. A few dollars difference in price doesn't mean much. It's the *service* a wagon gives that we consider most."

"Long service for a fair price means more every time than short service for a few dollars less."

"That's why we stick to Studebaker—and 'Stick to Studebaker' is a pretty good motto for a man who uses wagons."

"Studebaker wagons are built of good stuff. They're made right by people who've had years and years of experience in making them right—people who are trusted the world over."

"Studebaker wagons last, because they're made to last."

"Look out for the dealer who tells you his wagon is just as good as a Studebaker. That's my advice after a good deal of experience—and the experience of all of my people. You get a Studebaker and you've got a safe investment."

See our Dealer or write us.

STUDEBAKER **South Bend, Ind.**

NEW YORK CHICAGO DALLAS KANSAS CITY DENVER MINNEAPOLIS SALT LAKE CITY SAN FRANCISCO PORTLAND, ORE.

This coupon is good for 5 votes in Merchant's Library Contest.

VOTE FOR.....

Cut out, fill in name of Church, Lodge, School or other organization you wish to vote for, and deposit in ballot box at The Smith's Drug and Book Store.

The official judges are D. O. Thompson, Fred Cantwell, and C. B. Meade.

WORST STOMACH TROUBLE ENDED

No Indigestion, Gas, Heartburn or Dyspepsia five minutes after taking "Pape's Diapepsin"

Every year regularly more than a million stomach sufferers in the United States, England and Canada take Pape's Diapepsin, and realize not only immediate, but lasting relief.

This harmless preparation will digest anything you eat and overcome a sour, gassy or out-of-order stomach five minutes afterwards.

If your meals don't fit comfortably, or what you eat lies like a lump of lead in your stomach, or if you have heartburn, that is a sign of indigestion.

Get from your pharmacist a fifty-cent case of Pape's Diapepsin and take a dose just as soon as you can. There will be no sour risings, no belching of undigested food mixed with acid, no stomach gas or heartburn, fullness or heavy feeling in the stomach, nausea, debilitating headaches, dizziness or intestinal griping. This will all go, and, besides, there will be no sour food left over in the stomach to poison your breath with nauseous odors.

Pape's Diapepsin is a certain cure for out-of-order stomachs, because it takes hold of your food and digests it just the same as if your stomach wasn't there.

Relief in five minutes from all stomach misery is waiting for you at any drug store.

These large fifty-cent cases contain more than sufficient to thoroughly cure almost any case of dyspepsia, indigestion or any other stomach disorder.

Adv.

town was the guest of relatives last week.

Mr. and Mrs. Harry Hartsock, Mr. and Mrs. Wm. McMillen and children and Frank Hilbert of Coshocton were Sunday guests of Mr. and Mrs. Wm. Hartsock.

Henry Mencer and daughter Nellie spent a few days this week in New Bedford.

Eugene Henderson and Logan Nelson spent Saturday and Sunday in Cleveland.

Master John Moffet of Coshocton is visiting his grandparents Mr. and Mrs. Hammond Carnahan.

Quite a number from here attended the commencement in Keene, Friday night.

Mrs. Lane Kirk is the guest of relatives in Coshocton this week.

Mr. and Mrs. Wm. Struble of Coshocton spent Sunday at the home of Mr. G. W. Mohler.

Miss Carmen Baird will entertain the Standard Bearers, Thursday evening at the home of Mr. and Mrs. Hammond Carnahan.

Mr. and Mrs. Robert Nelson of Coshocton were guests of Miss Kate Nelson, Sunday.

The senior class of the high school will give a play entitled "The Midnight Train."

The Epworth League will hold a Cabinet Meeting Friday evenining at the home of Miss Edna Mohler.

Mr. and Mrs. David Markley spent Sunday with Mr. and Mrs. Daniel Gribble.

Messrs. Jesse Payne, Fred Karr and David Markley called on friends in West Lafayette Sunday.

Mr. and Mrs. John Baleh of Coshocton were the guests of relatives Sunday.

Miss Lucy Babcock of Coshocton is visiting Mrs. Sarah Richeson.

Mr. and Mrs. C. C. Shepherman and children were guests of Mr. and Mrs. Geo. Chapman in Coshocton Sunday.

Miss Madge Mohler entertained a number of friends with a party at her home Monday evening.

Stewart Wilhelm of Coshocton spent Sunday with his mother Mrs. Lydia Wilhelm.

Mr. and Mrs. Warner Crawford of Coshocton were Sunday guests of Mr. and Mrs. Henry Crawford.

FRESNO

Mr. and Mrs. Sam Wyler spent Sunday with relatives in Baltic.

The Ladies' Missionary Society will meet with Mrs. McCall Thursday afternoon.

Prof. and Mrs. Syler and the Misses Madaline Miser and Clara Boyd attended the Baltic commencement Saturday evening.

The next meeting of Grange has been postponed from Monday night until Tuesday night May 6.

Miss Rebecca Hood is seriously ill at the home of the Scott sisters near Keene. Mrs. Samuel Hood of Cleveland was called to her bedside Monday.

Harry Eckert of Coshocton spent Sunday with Robert Preston.

The fifth number of the Lecture Course will be given in the Opera House Monday evening May 5 when Walter Wilson will appear as an entertainer.

Mr. and Mrs. Len Deeds and daughter Elma spent Sunday at the Troyer home in Baltic.

Earl Kitsmiller of Wooster University spent the week end at his home here.

"The New Minister" will be presented by local talent in the Opera House Saturday evening May 3. This play will be given as the fourth number of the Lecutre Course.

The Alumni Association met Wednesday evening to plan for the reception of this year's graduating class.

Miss Minnie McFarland of West Lafayette visited her sister Mrs. Ralph Honabarger Saturday and Sunday.

Walter Steiner had the misfortune to have a shoulder dislocated in a runaway which occurred on the Daughtery hill Monday morning.

Miss Gladys and Herbert Hamilton spent Sunday with Mr. and Mrs. Erastus Boyd near Keene.

WEST CARLISLE

Mrs. Flora Hughes spent Frida with her grandmother, Mrs. Rinehart.

Miss Hattie Bergen spent Sunday night with Ella and Margaret Robinson.

Mrs. Blanche Billman, of Newark, spent Thursday and Friday with Mr. and Mrs. M. P. Billman.

Mrs. Ellen Billman returned home Friday, after spending the winter in Westerville.

Misses Faye Howell and Fern Schooler returned to their homes here, Saturday.

O. C. Chaney of Columbus spent a few days with home friends.

Mrs. Etta Howell spent Saturday in Frazeysburg.

Ross McKee left Monday to attend the Spring Term at Athens, Ohio.

Mr. and Mrs. Will Watson and children of Newark visited Mr. and Mrs. W. O. Wiggins Saturday and Sunday.

The Gift Circle meets with Miss Lillie McKee, Saturday, May 2.

Mrs. Nora Gault and Mrs. Annie Berry spent Friday with Mr. and Mrs. Lester Rine.

Misses Estella and Lenna Wright spent Friday in Coshocton.

Mr. and Mrs. Earl Funk and sons spent Sunday with Ella and Margaret Robinson.

Mr. and Mrs. C. S. Gault spent Sunday with Mr. and Mrs. Robert Gault.

Mr. and Mrs. Will Patton spent Sunday with Mrs. Lizzie McKee.

Several of the young people attended promotion exercises at Bedford Thursday evening.

FRESNO ROUTE 4

Mrs. George Huber and daughter Elsie returned to their home in Akron Saturday, after spending a few days with her parents Mr. and Mrs. Isaac Myers.

Balthaser Huprich who is ill with the mumps is reported somewhat better.

Rev. Kuhlmann, Mrs. Henry Storm and Mr. and Mrs. Alonzo Storm took dinner with Mr. and Mrs. Adolph Scheetz.

Sunday school was organized at the Burkhart church Sunday April 27.

Jacob Weaver had the misfortune of being thrown from a colt, and is suffering a sprained ankle.

Quite a number from here attended the Boxwell-Patterson Examination, but were not successful—"If at first you don't succeed, Try, try again."

The conditions of Mrs. Loyd Holderbaum and Mrs. Isaac Myers are reported no better.

Joseph Storm from Creston spent Saturday night and Sunday with his mother Mrs. Henry Storm.

The farmers are taking a rest. The recent rains have made it too wet for plowing.

Jap Ambassador's Visit.

Washington, April 30.—The Japanese ambassador, Viscount Chinda, called at the state department and had a conference with Acting Secretary Moore. He declined to discuss his visit, though it is known he was shown the latest reports received from Mr. Bryan at Sacramento.

Kills Sister's Assailant.

Chicago, April 30.—Anthony Marasco, 25, was struck on the head with a hatchet and killed after he attacked Anna Forte, 16, because she refused to marry him. Pasqual Forte, 29, brother of the girl, is said to have struck the blow. He has not been captured.

TODAY'S MARKET

THE TRIBUNE RECEIVES DAILY MARKET REPORTS FROM PITTSBURG, CLEVELAND, CHICAGO, TOLEDO, EAST BUFFALO, CINCINNATI, AND OTHER CENTERS. THIS REPORT GIVES THE FARMERS OF COSHOCTON COUNTY THE CLOSE OF EACH DAY'S MARKET THE NEXT MORNING AND 24 HOURS IN ADVANCE OF ANY OTHER COSHOCTON PAPER. MR. FARMER, IF YOU DON'T BELIEVE THIS COMPARE THE TRIBUNE AND ANY OTHER COSHOCTON PAPER OF THE SAME DATE.

HOG PRICES ARE STEADY: OTHER MARKETS HOLD OWN

PITTSBURG LIVESTOCK

Cattle

Receipts 1800 head
Market slow
Choice.. .. .. $8.50@8.80
Prime.. .. .. $7.50@8.10
Good .. .. $7.90@8.15
Tidy butchers .. .. $8.00@8.25
Fair.. .. .. $5.75@7.00
Heifers.. .. .. .. $8.40@8.75
Fat cows.. .. .. .. $6.00@7.00
Butchers bulls .. .. $7.00@8.00
Fresh cows and springers .. .. $50@80

Hogs

Receipts 3000 head
Market slow
Heavies.. .. .. $8.95
Heavy mixed.. .. .. .. $9.10
Mediums and heavy Yorkers $9.00
Light Yorkers and pigs $9.20

Sheep and Lambs

Supply 1500 head
Market steady
Top sheep.. .. .. $6.25
Clipped sheep.. .. $6.60@6.75
Choice lambs.. .. .. .. $8.00
Top lambs.. .. .. $8.00
Clipped lambs .. .. $4.25@8.25
Prime wethers $6.25
Wool lambs .. .. .. $10.00@$15
Veal calves.. .. .. $9.50

CLEVELAND LIVESTOCK

Cattle

Receipts 150 head
Market firm
Choice fat steers .. $8.00@8.75
Good.. .. .. $6.75@7.75
Common.. .. .. .. $5.50@6.25
Heifers .. .. $6.25@7.50

Hogs

Receipts 2000 head
Market steady
Heavies $8.60
Mediums and Yorkers $8.75
Light Yorkers $8.90
Pigs $9.00
Roughs.. .. .. $7.85
Stags.. .. .. $8.00

Sheep

Receipts 600 head
Market slow
Choice clipped lambs $7.50@7.75
Fair to good.. .. .. $5.50@6.00
Common.. .. .. .. $3.50@4.00
Choice Clipped Wethers.. .. .. $6.00@6.25
Fair to good.. .. .. $5.50@6.00
Choice ewes .. .. .. $5.50@5.70
Culls and commons $3.50@4.50

CHICAGO LIVESTOCK

Cattle

Receipts 10,500 head
Market steady
Beeves.. .. .. $7.20@8.20
Texas steers.. .. .. $6.70@7.75
Stockers and feeders $6.00@8.00
Cows and heifers .. .. $3.90@8.15
Calves.. .. .. $8.25@9.25

Hogs

Receipts 20,000 head
Market higher
Light .. .. $8.40@8.70
Mixed .. .. $8.25@8.60
Roughs.. .. .. $8.00@8.15
Pigs .. .. $6.30@6.65

Sheep and Lambs

Receipts 14000 head
Market steady
Natives .. .. $5.50@7.25
Western.. .. .. .. $6.25@7.25
Native lambs.. .. .. $6.50@8.85
Yearlings.. .. .. .. $6.40@7.95
Western lambs.. .. $6.60@8.75

SHOW IMPROVEMENT

The four children of William Darringer, who are suffering from diphtheria at their home near Orange were reported to be slightly improved Wednesday evening. Dr. Moorehead, of West Lafayette, is attending the cases.

JOHN R. FREW
ATTORNEY AT LAW
ROOM 3 FREW BLDG.

PRICES QUOTED IN LOCAL MARKET

COSHOCTON PRODUCE

Grocers here are paying these prices for the following:

Butter 28c
Eggs.. .. .. 16c doz.
Onions.. .. .. 50c cwt.
Lard .. .. 12c lb.
Potatoes 32c
Apples .. .. 75c bu.

Grocers are selling as follows

Apples.. .. .. 65c bu.
Potatoes.. .. .. 60c bu.
Combination butter .. .. 25c lb
Country butter.. .. .. 32c
Eggs.. .. .. 20c doz.
Sugar 25 lb. sack.. .. .. $1.25
Oranges.. .. .. 30c to 50c doz.
Tangerenes .. .. 30c doz
Lemons .. .. 30c doz
Bananas, choice 15 and 20c. doz
Malaga grapes, choice .. 20c. lb
Figs .. .. 20c. lb
Sweet Potatoes .. .. .. 4c. lb
Onions.. .. .. 2c lb.
Cabbage.. .. .. 2½c lb.
Beans .. .. 5c lb.
Rice.. .. .. 7c to 9c lb.
Lard .. .. 15c. lb

COSHOCTON LIVE STOCK

Corrected by Coshocton Provision Company

Good medium and heavy

Hogs

Prime heavy .. .. .. $8.00@8.10
Heavy mixed.. .. .. $8.15@8.25
Heavy Yorkers .. .. $8.40@8.50
Light Yorkers .. .. $8.40@8.50
Roughs .. .. $7.40@7.50
Stags .. .. $6.40@6.50

Cattle

Veal calves.. .. .. $7.50@8.50

POULTRY AND SEED

Corrected by Chas. E. Lorenz wholesale and retail dealer in poultry, seeds, wool, etc., Second street.

Paying Prices

Chickens.. .. .. 11c lb.
Old roosters.. .. .. 7c lb.
Ducks (colored).. .. .. .. 14c lb.
Ducks (white).. .. .. .. 15c lb.
Turkeys (alive).... .. .. 16c lb
Geese.. .. .. 11c lb.

Retail Prices

Chickens .. .. 17c lb.
Ducks.. .. .. 16c lb.
Turkeys.. .. .. 19c lb
Geese.. .. .. 14c lb

Retail Seed Prices

Timothy seed .. .. .. $2.25 bu
Alfalfa.. .. .. $9.50 bu
Clover (mammoth).. .. .. $13.50
Clover (Red).. .. .. .. $13.50
Alsike.. .. .. $13.50
German Millet.. .. .. $1.15 bu.
Soy Beans (med. green, $3.00 bu
Soy Beans (mam. yellow) $2.50 bu
Sweet clover (hulled yellow .. .. $9.60 bu

Call The Tribune office if you fail to receive your paper.

BOUCHARD'S FRENCH CAPSULES.
THE UNITED MEDICAL CO., Box 76, LANCASTER, PA.
Sold in Coshocton by C. E. Anderson

WHEELING & LAKE ERIE R. R.

WEEK END AND SUNDAY EXCURSIONS

Every Saturday good returning Sunday

Canton.. .. .. $1.50
Cleveland.. .. .. .. $1.75

Every Sunday good for day only

Canton, Kent and Cleveland.. .. .. $1.65

For particulars consult nearest W. & L. E. agent or write R. F. Kelley, G. P. A., Cleveland, O.

QUOTATIONS ON GRAIN AND HAY MARKET

EDWIN S. LEE, EMPIRE MILLS

These prices are paid here for the following:

Wheat.. .. .. $1.08 bu.
Corn 60c
Rye.. .. .. 70c bu.
Oats.. .. .. 38c bu.

The following are sold at the prices quoted:

Flour eighth sack (24½ lbs.) 75c.
Flour quarter sack (49 lbs) $1.55
Oats .. .. 45c bu.
Corn meal 10-lb sack .. .. .. 35c.
Middlings.. .. .. $1.40 cwt
Bran.. .. .. $1.30 cwt
Corn.. .. .. 70c
Screenings.. .. .. .. $1.30 cwt.
Cracked corn.. .. .. .. $1.40 cwt.
Chop, corn and oats.... $1.40 cwt
Unbolted meal.. .. .. .. $1.40 cwt.
Oil meal.. .. .. $1.70 cwt.

COSHOCTON HAY AND SEED
A. H. Thomson & Son

These prices are paid for the following:

Hay (loose).. .. .. .. $10 ton
Hay (baled).. .. .. .. $10 ton

The following are sold at the prices quoted:

Oil Meal.. .. .. $1.75 cwt.

Papers Ridicule Mrs. Belmont.

London, April 30.—The London papers are poking fun at Mrs. O. H. P. Belmont, the American suffraget sympathizer, over her declaration that she would not spend a penny in London because of the treatment of the English suffragets by the government. The Evening News says: "Despite Mrs. Belmont's refusal to scatter her millions among the inhabitants of this country, the government will maintain a more or less firm attitude."

Discovers New Explosive.

Paris, April 30.—Professor Arsene D'Arsonval of the College of France has discovered a new explosive, said to be 10 times more powerful than dynamite. The explosive is composed of a combination of lampblack and liquefied gas. Experiments in quarries near Paris have given remarkable results.

Cincinnati.

Cattle—Steers, $5 25@8 25; cows, $3 50@7 00; heifers, $5 00@8 25; calves, $6 00@10 25.

Hogs — Packers, $6 50@8 80; common sows, $6 00@8 25; pigs and lights, $4 50@8 70, stags, $5 00@7 25.

Sheep and Lambs—Sheep, $4 00@6 25; lambs, $4 50@8 25; spring lambs, $7 50@10 00.

Wheat—No 2 red, $1 09@1 12. Corn—No 2 mixed, 69@70½c. Oats—No. 2 mixed 35@35½c. Rye—No 2, 64@66c.

Receipts—Cattle, 165 head; hogs, 1,067; sheep and lambs, none.

East Buffalo.

Cattle—Prime steers, $8 25@8 50; shipping, $7 50@8 25; butchers, $6 25@8 15, cows, $3 75@7 25; bulls, $5 75@7 50; heifers, $6 00@8 10; stockers and feeders, $5 00@8 00; calves, $6 00@9 50.

Hogs—Heavy and mixed, $8 90@9 00; Yorkers, $9 00@9 15; pigs, $9 10@9 15; roughs $7 50@8 00; stags, $7 00@7 50; dairies, $8 75@9 10.

Sheep and Lambs—Yearlings, $7 00@7 25; wethers, $6 25@6 50; ewes, $5 50@6 10; mixed sheep, $6 00@6 25; lambs, $7 50@8 10.

Receipts—Cattle 800 head; hogs, 5,500; sheep and lambs, 4,000; calves, 400.

TOLEDO GRAIN

Toledo, Ohio, April 30—Wheat Cash $1.05¾; May $1.06¾; July 94c; Sept. 93¾c.

Corn—Cash 57c; May 57c; July 58c; Sept. 58⅞c.

Oats—Cash 38c; May 37⅞c; July 37c; Sept. 36⅞c.

Cloverseed—Cash $13.45; Oct. $7.52; Dec. $7.50.

Timothy — Cash $1.77; May $1.77; Sept. $2.00.

WHEELING & LAKE ERIE

Time Tables
Effective Nov. 1, 1912
All trains daily

North Bound	No. 33	No. 7
Lv Coshocton	8:03 a m	2:49 p m
Lv E Coshocton	7:57 a m	2:43 p m
Ar Morgan Run	f8 16 am	f3 03 pm
Ar W Lafayette	f8 23 am	f3 05 pm
Ar Fresno	8:27 a m	3:13 p m
Ar Harmon	9:40 a m	4:31 p m
Ar Creston	11:02 a m	7:55 p m
Ar Norwalk	12:20 a m	9:17 a m
Ar Toledo	2:30 p m	11 20 p m
Ar Sherrodsville	11 20 am	7 42 pm
Ar Martin's Ferry	1 05 am	9 40 pm
Ar Wheeling	1:15 p m	9:50 pm
Ar Canton	10:35 a m	5:10 p m
Ar Kent	11:26 a m	6:05 p m
Ar Cleveland	12:25 p m	7:05 p m
South Bound	**No. 8**	**No. 34**
Lv Coshocton	11:13 a m	8:15 p m
Lv E Coshocton	11 25 am	8 25 pm
Ar Conesville	f11 37 am	8 38 pm
Ar Adams Mills	f11 45 am	f8 47 pm
Ar Dresden	11:53 a m	8:55 p m
Ar Zanesville	12 25 pm	9 25 pm

All trains stop on signal at Trinway and North Conesville.

Buffet parlor cars on all trains between Cleveland and Zanesville; seats 25c. Meals, a la carte.

Good connections at Toledo for points west and for Michigan points: at Bellevue for points west via Nickel Plate: Cleveland, Kent, Canton and Wheeling for points east, at Zanesville for west and south.

E. B. ECKERT, Agent.

THE DAILY TRIBUNE

INDEPENDENT MORNING DAILY

Entered as second-class mail matter at the postoffice at Coshocton, Ohio, under the Act of March 3, 1879.

SUBSCRIPTION TERMS:

Delivered by carrier, a week 10c | Four months by mail $1.00
One year by carrier ..... $5.00 | Three months by mail .... .75
One year by mail ..... $3.00 | Two months by mail .... .50
Six months by mail ..... $1.50 | One month by mail ..... .25

Subscritions by mail payable in advance. Paper stopped on expiration.

COMMUNICATIONS

The columns of The Tribune are open to communications from its readers. All manuscripts should be plainly written and on one side of the paper only. No communication indulging in abuse or offensive personalities will be accepted. Opinion by the authors of communications in no way commit the paper to their views. No communication will be accepted which is not signed in good faith by the author, but upon request the signature will be omitted from the publication. No communication in excess of 700 words will be accepted.

A special favor is conferred by telephoning news to The Tribune. Both Phones.

Editorial Office, Counting and Press Rooms, Main Street, near Sixth. Office open day and night.

The Tribune receives the service of the American Press Association, the International Syndicate and the Publishers, Press New York.

Cards of thanks and obituaries will be charged for at 5 cts. per line.

THE SPEAKABLE TURK

I must confess that I am at heart a friend of the Turk. It may be merely association. I have known him many years. But there is about him something which I can not help liking—a simplicity, a manliness, a dignity.

I like his fondness for water, and flowers, and green meadows, and spreading trees. I like his love of children. I like his perfect manners. I like his sobriety. I like his patience. I like the way he faces death. One of the things I like most about him is what has been most his undoing—his lack of any commercial instinct.

I like, too, what no one has much noticed, the artistic side of him. I do not know Turkish enough to appreciate his literature, and his religion forbids him—or he imagines it does—to engage in the plastic arts. But in architecture and certain forms of decoration he has created a school of his own. It is not only that the Turkish quarter of any Anatolian town is more picturesque than the others; the old palace of the sultans in Constantinople, certain old houses I have seen, the mosques, the theological schools, the tombs, the fountains of the Turks, are an achievement which deserves a more serious study than has been given it.

You may tell me that these things are not Turkish, because they were modeled after Byzantine originals, or because Greeks and Persians had much to do with building them. But I shall answer that every architecture was derived from another, in days not so near our own, and that, after all, it was the Turk who created the opportunity for the foreign artist and ordered what he wanted.—H. G. Dwight in The Atlantic.

WHEN THE SHOE BEGINS TO PINCH

It is appalling what a grip Privilege has, once it takes hold. We are entertained, or disgusted, these days by long columns of argument about this or that schedule in the revised tariff. We are told by the tariff reformers what the revision will do and, on the other hand, by the high protectionists what revision will not do.

Each section of the country has its own particular pet industry and when it comes to a showdown we have revealed to us numerous gentlemen with broad streaks of yellow down their spinal columns. These gentlemen grow oratorical and oracular about the benefits of revision—AS APPLIED TO ALL THE REST OF THE COUNTRY—but what infinite mischief it will work when applied to their own particular localities.

In the end the country is afforded an unbroken spectacle of picayunish smallness and scarcely a ray of broad-minded statesmanship such as it would like to see. And the gentlemen in congress, instead of weighing matters with a view to the benefit or harm they will do to the country as a whole, WEIGH EACH ITEM IN THE SCALE OF PARTISANSHIP AND SECTIONALISM AND ARE FIGURING A YEAR, TWO YEARS, AHEAD AS TO THE PROBABLE POLITICAL EFFECT OF THEIR VOTES.

The truth of the matter is that this protective principle has gone far toward undermining the character of the American people. Instead of being the self-reliant, aggressive race we boast ourselves to be, we have been pampered and coddled for so many years by tariff legislation that we fear to embark on any enterprise UNLESS BACKED BY SOME INSIDIOUS SPECIAL STATUTE WHICH GIVES US THE RIGHT TO DIP OUR HANDS DOWN INTO THE POCKETS OF THE "ULTIMATE CONSUMER" and pay the cost of our inefficiency out of the proceeds of his easy toil.

This has gone on so long that the tariff has made of us a nation of commercial and industrial cowards. Instead of relying on our own native ability, hustle, pluck and initiative, we flock to Washington and ask a paternal government to secure us from failure by legislative enactment.

And the very people who are most dependent on the operations of Special Privilege for success in the highways of financial success are the ones who are always "howling about" "Socialism" when the government appears to be minded to give back to them some of the privileges which have been stealthily stolen from them.

We fear the socialist argument to pieces, or think we do, by saying that Socialism will "destroy personal initiative" and "weaken the moral fibre of the people" when, as a matter of fact, our government has been growing more and more socialistic with the passing of every year—ONLY THE FRUITS OF THE EXISTING KIND OF SOCIALISM ALL GO TO THE PROTECTED FEW AND ARE DENIED TO THE UNPROTECTED MANY.

It is when we seek to apply the principles of socialism to the masses and deny it to the select few that the air is rent with cries against the horrors of "socialism." There never was a more socialistic, paternalistic principle in any human government than the basic theory of the protective tariff, only the benefits of its operation are confined to the few and its burdens are borne by the many. But, according to our Wall street guardians, "socialism" only begins when the favors of government bounty are sought to be applied equally to all the citizens of the Republic.

It may be some satisfaction to know that there is a slight drop in the price of coal, but it is short-lived when we look on the smiling face of the iceman. It seems to us the best job in the world would be to become a combined coalman and iceman.

We have an instinctive feeling that when things get adjusted in this old world as nature would have them a fellow will be able to spend about all his time fishing in the months of May and June.

The best test of a man or a commercial enterprise comes after the goal is reached. The struggle to reach the goal keeps us strong—the danger of decay starts when that struggle ends.

The smart man in business just now is the one who will saw wood and let congress do all the worrying about the revision of the tariff.

When Tyrus Cobb, wise man that he is, could not induce the mountain to come to him, he very humbly decided to go to the mountain.

A couple of air craft lines and two or three factories for Coshocton before another year would make mighty fine reading for the public.

The Wise Guy says when a woman hasn't any thing else to do she can worry about her next winter's hat.

Buckeye Guaranteed Clothes

Guaranteed Color Fast.
Guaranteed Perfect Fitting.
Guaranteed To Give Satisfaction.
Money Back If They Don't Make Good.

Suits Worth Seeing.
Suits That Feel Right.
Suits You'll Be Proud Of.

Suits that wear---that have all the style, grace, fit and excellence any man could ask.

Prices that allow every man to dress well---values which can not be obtained elsewhere.

$9.95 to $18

Come With The Crowds To "The Busy Store."

THE BUCKEYE

"Eventually Your Clothiers"

J. W. Cassingham, President — E. L. Lybarger, Vice Pres.

THE COMMERCIAL NATIONAL BANK

Total Assets $1,327,739.42

DIRECTORS

J. W. Cassingham
E. L. Lybarger
John H. Hay
C. B. Hun
John Lorenz
Louis Brendel
B. Worth Ricketts
Martin G. Hack
David Davis

C. H. Magruder, Cashier — C. R. Speckman, Asst. Cashier

BURLESON WILL RESPECT CIVIL SERVICE IN BIG POSTAL SHAKEUPS

Washington, April 30.—In the reorganization of the postal service about to be undertaken politics will be disregarded. Immediately after Postmaster-General Burleson announced that a general shakeup was imminent Democratic congressmen made a rush on his office, expecting to be invited to hold out plum baskets, but they were disappointed. The civil service will be religiously respected in the making of changes. The President would not permit the other thing to be done, and the postmaster-general has never had any thought of trying to evade the civil service law.

The aim in shifting employes will be to improve the service. If Democrats in the service show most promise they will get the good places within the classified service; if the Republicans look better to the postmaster-general they will be put in the responsible places.

Spoilsmen Disappointed

The spoils Democrats are grievously disappointed over the way Mr. Burleson is conducting the postoffice department. They can not understand, for one thing, why Republican postmasters should be permitted to serve out the terms for which they are appointed.

It was on the postoffice department that the Democratic politicians all over the country looked with eager eyes; from the beginning it has been a clover field of the spoils system. Its ramifications reach into every hamlet in the nation; to hundreds of thousands of people its employes are the only visible representatives of the government. To them a change of political control in the nation has already meant a change in personnel in the local postoffice.

Proof of Sincerity

The best evidence of the good faith of Mr. Burleson toward the spirit of the civil service laws appears in the fact that it was after he had discovered that he was to be subjected to pressure from all sides he announced that no postmaster now in office would be removed unless on charges affecting his honesty or efficiency, that each would hold his place until the expiration of his term of office.

Moreover he went to work at once on a plan to carry out his avowed determination "to take the department out of politics once and for all" by examinations designed to prove the efficiency of the incumbent and of applicants for vacancies. Within the last few days he has served notice on applicants and their sponsors that it will be useless for them to present any application for appointment as postmaster unless the applicant presents also assurance that he intends to work personally at the job. There will be no more "absentee" postmasters.

Packed With Office Seekers

The President has sent to the senate a good many nominations of postmasters and will send a good many more—there are cases of postmasters whose terms have expired, or for one reason or another have resigned. In no case has any postmaster been removed for political reasons, nor will any be so removed.

At all hours of the day from 9 in the morning until late in the afternoon the postmaster-general's office is crowded with office seekers and their indorsers, senators and congressmen, practically all on the same errand. The postmaster-general hears them all patiently and does the best he can, which, in most cases, is nothing.

Mr. Burleson himself is extraordinarily reticent about the situation with which he has been struggling. To many people he expressed himself at the time he took the cabinet position as earnestly desirous of maintaining the efficiency of the department.

What Burleson Found Out

It was inevitable that he should learn, what Washington "insiders" have known for a long time, that he had inherited a situation very different from what he had expected. They knew that for the last four years and until about three months before the change of administration, one desire and one only, had ruled the postoffice department and had governed every move that was made: that was the saving of expense at whatever cost of justice or efficiency, so as to close the administration with an apparent surplus. Vacancies were left unfilled; deserved and necessary promotions were deferred; the service was "skimmed" at every possible point. From all directions came complaints of deteriorating efficiency, but these went unheeded.

During the next few months the efforts of the postmaster-general will be mainly directed to getting the service up to a high standard of efficiency.

AT ST. MARK'S CHURCH

There will be services at St. Mark's Episcopal church in Mill Creek township Sunday afternoon at 2:30. Rev. F. A. Sm[illegible] of Trinity Episcopal church Coshocton will preside.

Crowthers Puts Out 4 New Cars

The A. L. Crowthers and Son agents for the Studebaker company's automobiles yesterday delivered a Studebaker 35, seven passenger car with electric lights and starter to John Gleason. A similar car was delivered Monday to Aaron Mills of New Castle.

J. E. Lucas of the Fifth Street Garage also received a Studebaker 25 touring car from the Crowther agency and Mr. Bailey of Frazeysburg received a Studebaker 25 roadster.

Each of the four cars delivered is a model of efficiency and each carries all the latest improvements and it have rendered the Studebaker cars the "last word" in automobile world.

OUR BIG 10 PER CENT DISCOUNT AND $1.00 COUPON SALE ALL THIS WEEK. BRING THE COUPONS TO OUR STORE TODAY. THE PEOPLES STORE

SICK LIST

Isaac Middleton of Trinway route 1 who has been on the sick list is somewhat improved.

Mr. and Mrs. Burt Barcraft of this city spent Wednesday in Zanesville.

Read The Tribune Want Ads

SHAKE INTO YOUR SHOES

Allen's Foot-Ease, the antiseptic powder. It relieves painful, smarting, tender nervous feet, and instantly takes the sting out of corns and bunions. It's the greatest comfort discovery of the age. Allen's Foot-Ease makes tight or new shoes feel easy. It is a certain relief for sweating, callous, swollen, tired, aching feet. Always use it to Break in New shoes. Try it to-day. Sold everywhere, 25 cents. Don't accept any substitute. For FREE trial package, address Allen S. Olmsted, Le Roy, N. Y.

SUCCESSFUL

Induced Dr. Howard Co. to M[illegible] Special Prices.

After a great deal of effort correspondence The Wimmer-Arnold Co. the popular drugg[illegible] have succeeded in getting the Howard Co. to make a spe[illegible] half-price introductory offer [illegible] the regular fifty cent size of t[illegible] celebrated specific for the cure [illegible] constipation and dyspepsia.

Dr. Howard's specific has b[illegible] so remarkably successful in [illegible]ing constipation, dyspepsia [illegible] all liver troubles that The W[illegible]mer-Arnold Co. are willing to [illegible] them the price paid in every [illegible] where it does not give relief.

Headaches, coated tongue, [illegible]ziness, gas on stomach, specks [illegible]fore the eyes constipation [illegible] all forms of liver and stom[illegible] trouble are soon cured by [illegible] scientific medicine.

So great is the demand for t[illegible] specific that The Wimmer-Arn[illegible] Co. have been able to secure o[illegible] a limited supply, and everyo[illegible] who is troubled with dyspep[illegible] constipation or liver trou[illegible] should call upon them at once, [illegible] send 25 cents and get sixty do[illegible] of the best medicine ever ma[illegible] on this special half price o[illegible] with their personal guarantee [illegible] refund the money if it does [illegible] cure.

A "Roll Of Honor Bank."

is one possessing Surplus and Profits in excess of Capital, thus giving tangible evidence of Strength and Security.

The Coshocton National Bank

is the only one in Coshocton County, and ranks sixth in the state.

ITS OFFICERS AND DIRECTORS ARE

M. Q. Baker, President
W. R. Pomerene, Vice President
T. L. Montgomery, Cashier
R. Q. Baker, Assistant Cashier
H. C. Strong
E. O. Selby
W. A. Himebaugh
H. R. McCurdy
F. E. Pomerene.

Walker & Lawrence
"A Good Place To Buy Good Shoes"
See our Trot-Moc for grown-ups and growing ups

Society

THURSDAY CALENDAR
Carey Society With The Misses Olney
C. W. B. M. With Miss Shrake
Banquet at Baptist Church
Meeting of Emmanuel Lutheran Ladies Aid
Evangelical Ladies Aid Meeting
Missionary Meeting with Mrs. Waters
Missionary Meeting With Mrs. Snyder

◈ ◈ ◈ ◈

Will Arrive Home from School
Miss Geraldine Day who has been attending Belmont college in Nashville, Tenn., the past year will arrive at her home in the Richie place May 17.

◈ ◈ ◈ ◈

Will Move Today
Dr. and Mrs. R. M. Temple jr will move today into their new home on South Third street recently occupied by Frank Mowrey.

◈ ◈ ◈ ◈

Program for Thank Offering
The Standard Bearers of the Canal Lewisville M. E. church will hold their annual Thank Offering, Sunday evening, May 4.
Voluntary, Gayle Kirk
Scripture lesson, Hazel Clark
Prayer, Mrs. H. P. Reamer
Vocal Duet, Vesta McConnel and Ethel Foster
Recitation, Carmen Baird
Piano solo, Olive Sheneman
Recitation, Agnes McCabe
Solo, Eloise Besst
Recitation, Susan Mencer
Vocal Duet, Madge Mohler and Mrs. D. B. Markley
Recitation, Gusta Cramblett
Solo, Guida Renfrew
Recitation, Madge Mohler
Solo, Lillian Mohler
Recitation, Ruth Markley
Piano solo, Mildred Boyd.

◈ ◈ ◈ ◈

Heft—McCoy Wedding
The marriage of Miss Redemphra A. Heft daughter of Mr. and Mrs. John Heft of Monroe township and Avery J. McCoy son of Mr. and Mrs. L. D. McCoy of Jefferson township was solemnized Tuesday evening at the home of the groom with Rev. Barnes of Warsaw officiating. ...

Mrs. McCoy was beautifully gowned in a white crepe meteor with trimmings of shadow lace and carried a shower boquet of white roses. Miss Gladys McCoy a sister of the groom was maid of honor and was most becomingly dressed in pink charmeuse trimmed with pleated pink chiffon and pearls, she carried a bunch of Killarney roses. Guy McCoy, a brother of the groom, acted as best man.

Mr. and Mrs. McCoy are popular and highly respected people in the vicinities in which they live and after a honeymoon spent in the western states will be at home to their many friends on a farm two miles north of Warsaw.

◈ ◈ ◈ ◈

Trinity Missionary Meeting
The Trinity Episcopal Missionary society met with Mrs. Sarah Wisenburg at her home on North Sixth street last evening. Mrs. Edward Renfrew who was to have read a paper was unable to attend and the hours were spent in a social manner and making plans for future work. Later a dainty lunch was served to the members who were nearly all present.

◈ ◈ ◈ ◈

Left Wednesday
Mrs. Kathryn Ryan of Orchard street left Wednesday for Cincinnati where she will visit relatives and friends for the next two weeks.

◈ ◈ ◈ ◈

Returned From Cleveland
Miss Estella Carhart of Roscoe has returned from Cleveland where she attended the summer millinery openings.

◈ ◈ ◈ ◈

In Zanesville
Mrs. Frank Steed and little daughter Roberta of East Chestnut street left Tuesday evening for Zanesville for a visit with relatives. Mr. and Mrs. Steed expect to move to that city in the near future.

Surprise On Miss Watkins Is Complete

Honoring Miss Nellie Watkins who is to leave Coshocton next week for her new home in Seattle, Wash., the young ladies employed by the Broome & Herbig Company planned and successfully carried out a surprise last evening. At 4:30 when the offices were closed for the day the merry party gathered about a long table in the office and enjoyed a delicious supper. A menu which had been printed for the affair by the men of the office was an added surprise for both the guests and honor guest. Those who enjoyed the affair were Miss Watkins, Miss Frances Bordenkirker, Miss Belle Matthew, Miss Shirley McFarland, Miss Mary Hankins and Mrs. Mapel. The menu was as follows:

Pickles Olives
Sandwiches
Brown Bread Baked Beans
Potato Salad
Cake Bananas
Coffee Mint
Toothpicks

At Lippencott Home
Mrs. George Hand and son Paul of Newark are visiting Mr. and Mrs. Walter Lippencott in the Bachert flats on Walnut street

◈ ◈ ◈ ◈

Called to Cincinnati
Mrs. Roy Westerman who is stopping at the Standen hotel was called to Cincinnati Wednesday by the illness of her mother.

◈ ◈ ◈ ◈

Bridge Club
Miss Iva McCoy will be hostess of a meeting of her bridge club at her home on Chestnut street Friday afternoon.

◈ ◈ ◈ ◈

Marriage Ceremony
Last evening at eight o'clock at the Grace church parsonage Dr. J. S. Secrest performed the marriage ceremony uniting Miss Ella Sturtz of this city and Albert Darner of Muskingum county.

The bride is a daughter of S. D. Sturtz of this city and enjoys a wide circle of friends who will be interested in the news of the marriage and hasten to extend best wishes. Mr. Darner is a prominent farmer in the vicinity in which he lives and after a short trip the happy couple will be at home in a cozy house already for their occupancy on the groom's tract of land.

◈ ◈ ◈ ◈

From Fresno League
The sum of $10 has been received for the relief of Coshocton flood sufferers from the Fresno Epworth League.

◈ ◈ ◈ ◈

SPECIAL SALE ALL THIS WEEK ON LADIES' AND MEN'S RAIN COATS AT THE PEOPLE'S STORE.

Woman's Club Meeting
The Coshocton Woman's club held its regular fortnightly meeting in the Carnegie Library Wednesday afternoon. Two very interesting papers were read by Mrs. J. F. Meek on "Employer's Liability Legislation" and Mrs. Alonzo Clark on "Property Rights of Women."

EARLY SPRING VEGETABLES

The fresh new Spring vegetables we are carrying this month—here they are:

Cabbage Lettuce
New Onions Rhubarb

Besides the above, we carry a splendid, reasonably priced line of fancy and staple groceries.

Order today of THIS grocery.

OVERHOLT & ENGLISH

Will Attend Presbyterial Convention

Miss Harriet Whiting and Mrs. R. H. Mills of this city will go to Newark today and take part in the annual convention of the Woman's Home and Foreign Missionary societies of the Zanesville presbytery which is to be held in the First Presbyterian church in Newark today and tomorrow. Miss Mary Fulton well known in this city who has spent the past 27 years of her life in Mission work in China will be the principle speaker at their various sessions.

Miss Whiting is secretary of Literature and Mrs. Mills the presbyterial home treasurer; both will give their annual reports of the work done in their departments. Other Coshocton women who will attend the convention are: Mrs. W. T. Knight, Mrs. W. R. Gault, Mrs. George Gray, Mrs. Yarnell, Mrs. Charlotte Burroughs, Mrs. Warner Hay, Mrs. E. M. Love, Mrs. M. D. Custer, Mrs. F. C. Trott, Mrs. G. B. Hunt, Miss Mattie Hack, Miss Mary Rue and Miss Mame Custer.

◈ ◈ ◈ ◈

Spend Day Here
Mrs. Henry Chapman and Miss Cora Crego of Port Washington spent Wednesday as guests of the former's cousin Miss Mary Moore in this city.

◈ ◈ ◈ ◈

Attending Commencement
Harry Mercer and Zed Dillon two New Castle boys who are students at Bliss Business Collge, Columbus, are at home to attend commencement Friday evening.

◈ ◈ ◈ ◈

Attend Lewisville Meeting
Mrs. E. E. Reamer and Mrs. Joseph Norris of South Ninth street will go to Canal Lewisville today to attend the meeting of the Woman's Foreign Missionary society to be held at the home of Mrs. Benton Renfrew.

◈ ◈ ◈ ◈

Powelson—Cullison Nuptials
Rev. Claude Burkhadt performed the marriage ceremony last evening at his home on Cambridge street uniting Mrs. Carrie A. Powelson and John W. Cullison both of this city. Mr. and Mrs. Cullison are well known and highly respected people and their many friends will be interested in the news of their marriage and hasten to extend congratulations and best wishes.

◈ ◈ ◈ ◈

L. O. O. M. Dance
The L. O. O. M. drill team and their friends enjoyed a dance last evening given in their rooms in the Selby building. Stevenson's orchestra furnished splendid music for the occasion and a most pleasant time was spent.

◈ ◈ ◈ ◈

Trinity Club Meeting
The Trinity club held its regular meeting in the Trinity Episcopal church last evening. Fletcher Chadwick is physical director of the organization, having had wide experience along this line and is thoroughly capable of putting the members through a course of training. There was a good attendance at the meeting and after the exercises a social hour was enjoyed.

◈ ◈ ◈ ◈

Draws Fine on Assault Charge

Earl Stringfellow, who was arrested Tuesday evening, pleaded guilty to the charge of assault when arraigned before the mayor Wednesday morning. He was assessed the minimum fine and released.

C. E. Nelson of Orange was in Newcomerstown on business Wednesday

Mrs. Sweet — "Is it a darling baby — and does it love its bath and its soft, woolly little shirties and socks?"
Anty Drudge—"Yes, it's a darling baby, with a sensible little mother. I can see by the looks of those little woolens that you use Fels - Naptha Soap."

Baby's soft, woolly little socks and shirts can be *kept* soft and woolly if you wash them with Fels-Naptha Soap.

Hot water and ordinary soap have spoiled lots of pretty clothes. Fels-Naptha Soap doesn't, because it's different. It's different because it's better. It's better because it does its own work and yours too, and does it in cool or lukewarm water, with no hard rubbing.

Easy directions on the red and green wrapper.
Fels & Co., Philadelphia.

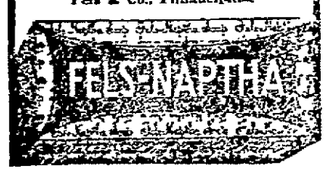

Nine Graduate from W. Bedford High School

(Continued from Page One)

day are men with high ideals who can and will do what is demanded of them.

In her essay on "Success" Miss Bernice Vera Perkins said that success in life consisted not in the accumulation o dollars but that it depended rather upon character building. Men should be judged by what they have tried to do, rather than by their accomplishments.

Miss Dollie Marie Barnes gave the class prophecy as the next number on the program. Miss Barnes took her audience on a journey and most aptly showed the positions in life to be held by the various members of the class. In a clever manner she depicted the future basing her idea of it on the characteristics of her class mates.

The class poem written and read by Miss Rosa Guthrie paid a most appropriate tribute to the public school from which she graduated and also contained expressions of appreciation of the efforts of those who have made possible the work done by the class.

The class history was splendidly given by Miss Zelma Noland who, in a brief but entertaining way, gave the life of each member of the class tracing it from childhood throughout the public school career.

Miss Edna E. Cullison as class "growler" very skillfully brought before her audience the incidents in the daily work of the school which brought to mind many amusing things that had happened during the high school course of the present class. This paper was specially enjoyed by the members of the class and the audience.

In his discussion of "The Era of Conscience" Ralph E. Turner began with the age when man knew nor cared for little more than physical existence showing how individual conscience gave way to social conscience. He said that our present state of civilization was the outgrowth of the influence of educated Christian men and women."

Following the orations by the students there was a splendid address by Prof Frank E. Fox. The latter's speech was filled with admonitions that will prove useful throughout the lifetime of the students to whom it was directed. Together with its instructive and inspiring features the address was most entertaining.

The presentation of diplomas took place following a brief but most appropriate address by the high school principal H. B. Pigman, under whose able direction the West Bedford schools have just completed a most satisfactory year's work.

The church was filled to its utmost capacity with the audience that had gathered to hear the program. The orations, the class address, the music, in fact every feature of the program was of the best and a more decidedly satisfactory commencement exercise has never been held in West Bedford.

IMPORTANT MEET

There will be an important meeting of the Bethel Camp Meeting board next Monday evening in the Methodist Episcopal church in Roscoe. The attention of all members of the board is called to this announcement

George Davis of Orange spent Wednesday in West Lafayette.

THE STORE OF CAREFUL SERVICE

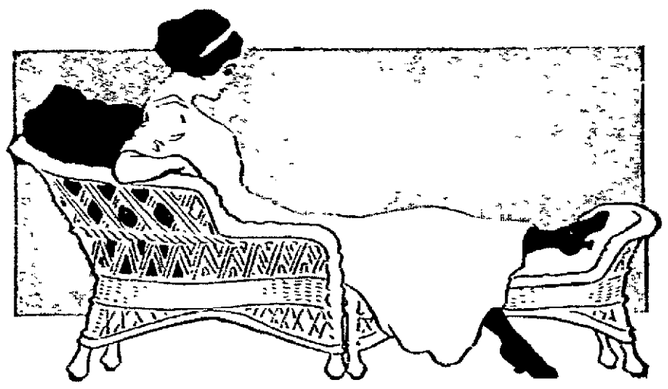

We Are Exclusive Agents For

PHOENIX SILK HOSE

Unreservedly Guaranteed 75c Pair

and we want you to try them, for women who appreciate the refined elegance and pleasing, comforting luxury of Silk Hose, find in the economy of "PHOENIX" SILK HOSE the ready means of gratifying the indulgence.

You will find a new delight in "PHOENIX SILK HOSE. It is soft, clinging, lustrous and perfect fitting—yet with all these features of hose perfection, it is strictly economical, each pair being UNRESERVEDLY GUARANTEED.

We will Replace any Pair that does not Wear Satisfactorily

"PHOENIX" SILK HOSE is made of the very best grade of pure dye thread silk without "loading" or injurious adulteration of any kind and costs but little more than good cotton hose. We have now complete size ranges in "PHOENIX" SILK HOSE in white, black, and tan at per pair $1.00 and **75c**

Come and see this remarkable hosiery—then you'll understand why we are so enthusiastic about it.

Display in Outside Show Case

The Ransom Dry Goods Company.
COSHOCTON'S BUSIEST BEST STORE

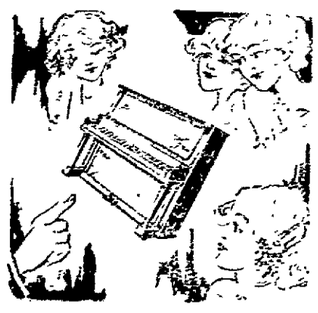

Do Not Forget

that you are invited to attend the evening of music given

Friday Evening At 8 O'clock

on the wonderful Angelus Player Piano. Everyone welcome! Put it down in your date book NOW.

Admission Free.

The Compton-Price Piano Company
P. O. Building.

REV. G. H. FREUND TO PREACH IN CLEVELAND

Rev. G. H. Freund, pastor of the German Evangelical church will go to Cleveland Saturday to deliver an address at the German Evangelical Sunday school convention to convene in that city. During his absence Rev. A. M. Scaleiffer of Newark will preach at the morning service at the local church in German. There will be no evening service.

SICK LIST

Mrs. Albert Rice of Orange and Mrs. Frank Norris of Orange are on the sick list.

Clear Your Skin

Unsightly eruptions, pimples, face blotches are often cleared in a single night by the mild, antiseptic wash, the D. D. D. Prescription for Eczema. This soothing remedy drives out impurities and heals the ailing skin as nothing else can. A 50c bottle proves it.

For Eczema and its allied diseases, D. D. D. is an absolutely reliable remedy. There is nothing else that we can recommend so highly.

Drop into our store, today, and let us tell you the merits of D. D. D. and of our special money back guarantee. Also ask us about the valuable cleansing powers of D. D. Soap.

For sale by

DANCE

Quadrille and Round. In the Moose Hall, Selby Bld.

Saturday Evening, May 3rd

Fitch, Wilson and Holder,
Music by Wilson's Orchestra. Everybody Invited.
Ladies 15c. Gentlemen 50c.

"Something Different" In

"Wall Papers"

Is what the people are looking for and these are to be found at our store. Our display room is continually filled with buyers, who realize our patterns and prices are right.

Come in and see our line before buying.

Page & Lorenz
Munn Building, Coshocton, Ohio.

WAR LOAD FEARFUL BURDEN FOR EUROPE

Paris, April 30.—I've been trying within the past few weeks, in Germany, France and England, to feel the awful war load which every man in these countries, rich and poor, is carrying. Everywhere I go in Europe I find that war hangs over every man, woman and child. Just at present the cloud is very low, and the cry of the oppressed Frenchman and German is, "For God's sake, let us fight and have it over with. We'd rather die in war than stagger along under this burden."

Figures don't quite tell the story and I'm going to give only a few.

Germany has just decided to spent $270,000,000 for war preparations, by taxing incomes

And this will be so great that German business houses, of a certain income, must pay the first 5 per cent of their earnings, before they can take any earnings themselves.

Wherefore, if a firm wishes to earn 6 per cent it must, in reality, make 11 per cent!

Mr. C. People of Germany, of course, pays the bill.

With beefsteak at 68 cents a pound in Berlin due to the fact that the butcher must make his 11 per cent, is it any wonder that in this city last year over 7000 dogs were slaughtered for eating purposes!

German Workman Pays Half Day's Wage, Weekly, For War...

It is fair to say that the German workingman pays half a day's wages every week for war!

And the burden will be increased when Germany, next year begins to collect over $7,000,000 to spent for airships alone!

War has turned the inventions of Wilbur Wright and Zeppelin into a new course.

"This war cloud hangs over every pair of sweethearts in Germany," a German told me. "Just now war seems certain and my girl and I can't be married and start a home with the chance that she'll be a widow and the children half orphans.

"All the laws of Germany that have to do with morals are based on war! 'Get children, no matter how,' is the government's rule. No man can be punished for being the father of an illegitimate child! The woman is hopeless and helpless. The result is that women are driven into prostitution to care for their children—and to supply the soldiers."

A fine young French chap, in business, said practically the same thing to me.

France, Too, Seeks Soldiers At Whatever Cost To Morals.

Mere children for fighting—they are what France, too, evidently wants, no matter how they come into the world. All the laws regarding prostitution and morality are framed with this end in view. A betrayed girl is prevented from seeking the father of her child; she must care for the child herself. Which means that most of the girls along the boulevards who make Paris awful instead of gay are mothers of motherless children, whom they are supporting as best they can.

In Germany and France, when war guns are booming, men are fed into the maw of war; but, in the lulls of peace, into the hungry maw is fed the countries' girlhood.

Each French workingman pays about three-fourths of a day's wages every week for war alone, not counting his other taxes!

War Lust Drains Resources And Is Bar To Happiness

In Germany and France alone $5,000,000,000 is practically set aside from commerce in order to produce, at 5 per cent interest, enough to keep the two countries ready to fight each other.

In other words, if France and Germany could agree never to go to war, it would practically mean taking this $5,000,000,000 and turning it to making their countries richer and their homes happier.

In England the situation is as bad, though the Englishman, as an individual, is bucking up against the foolishness of it all. England is building 16 warships to Germany's 10; but her difficulty is to find Englishmen ready to man them.

England Has Learned He Fights Only For "Interests."

Just at present Lord Roberts is going about England crying out, "Join the militia, and be patriotic, or else the government will have to enforce military enlistment." But the Englishmen are only pooh-poohing him and all such as hold his ideas, for the Englishman has discovered, during the past few English wars, that the average English soldier never fights for himself, but for the money interests of the lords and nobles. The English government is having a hard time to get people to stand a war tax, and this tax is gradually growing less.

As soon as the Frenchman and the German take matters into their own hands, as the Englishman is doing, the probabilities of war will grow less and less in Europe. If governments, who are swayed by banking and commercial interests, cannot find men to man dreadnaughts and shoot cannon then it will be no less to build warships and guns.

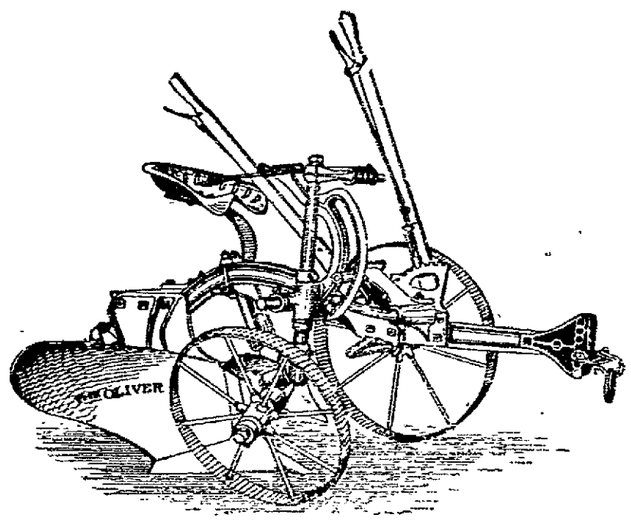

Oliver No. 11 Sulky Plow

Coshocton, Ohio, March 25.

Dear Sir:—

Just think of the comfort of riding a SULKY PLOW with a chilled plow" on a hot day. This is what he have to offer you in the OLIVER NO. 11 SULKY PLOW. In addition to that you can do more and better work with less horse power than by the old method.

We have sold more than half a hundred of these plows that are giving universal satisfaction to your neighbors. Ask him if this statement is not true.

When in town we would be pleased to have you call at our store and let us show you the many advantages of this plow, or write or phone and we will willingly send you one on trial.

The plow is alright, the price is right; it helps to solve the boy problem on the farm. A boy of 12 years that can drive a team can do the work of a man.

Hoping to see you in the near future, we are,

Yours truly,

The Gray Hardware Co.

MEN

Why not keep your suits nicely pressed, no trouble to you, just phone No. 95, we will call for and deliver. Price per suit 25c

The Eureka Laundry Co.

Both Phones Our Wagons Will Call

Barbers Trim The Buckeyes

The barbers took the measure of the Buckeye store aggregation by a margin of 131 pins in a series of match games on the Wisenburg & Corder alleys Wednesday night. The Score:

Buckeye				Totals
Rider	120	143	141	404
Mullet	104	142	108	354
Robins	170	160	137	467
[illegible]	127	145	139	411
[illegible]	160	131	144	435
Total	681	721	669	2071
Barbers				Totals
Cox	148	139	151	438
Reed	129	128	131	388
[illegible]	162	143	127	432
Shirley	148	140	173	461
[illegible]	181	136	149	466
Totals	785	686	731	2205

WOMEN BATTLE WITH DEPUTIES

Militia Fails to Preserve Order at Auburn Twine Plant.

Auburn, N. Y., April 30.—Presence of militia did not prevent rioting at the International Harvester twine mills. There were several battles between police, soldiers, deputies and strikers.

Six strikers were arrested, three of them women. The latter fought with all the weapons of their sex and were taken to police headquarters biting, scratching and kicking.

Among the men arrested was the strike leader, Gaetano Termini, the organizer of foreign unions here. He was arrested by the chief of police after he had made a Socialist speech denouncing the police, the militia and the capitalists.

Sheriff Drake and Deputy Sheriff Teeter were attacked by 50 women as they were escorting girl employes who wanted to go to work, and, after a stone-throwing battle, they arrested the woman who led the attack.

INVESTIGATE COMBINE.

Congressional Commission Learns of Big Foreign Tobacco Deals.

Washington, April 30.—Preliminary testimony as to the amount of American tobacco purchased by the French, Spanish, Italian and Austrian governments, which have a monopoly of the business in their respective countries, was given before the special committee to investigate the alleged combine to depress the price of American tobacco abroad. Senator Martin of Virginia heads the commission.

R. H. Mathewson, an expert in the department of agriculture, showed that Austria buys most of her 5,000,000 pounds annual supply in Virginia, while France practically all of her 30,000,000 to 50,000,000 pounds from Maryland and Kentucky. Spain buys 14,000,000 pounds each year through a special agent sent here for the purpose. Italy, France and Austria buy through their consuls. Italy's purchase in 1910 was 36,695,000 pounds.

Big Feature At The Mystic

In the far-away times when myth and fact, traditions and history struggled for supremacy in the annals of early Britons, lived the king Cymbeline and his only daughter, Imogen.

Her two brothers had been spirited away before her birth, and ignorant of their royal lineage, had been brought up in the depths of the primeval forest by a rude woodman.

The jealousy of Imogen's step mother, who wished to wed her son by a former marriage to the princess, the latter's rejection of the alliance and her love for the nobleman, Leonatus, is used by the mighty Shakespeare as the basis of one of his immortal plays. It has been dramatized for the "movies" by some of the greatest actors in the world and Manager Westfall considers himself fortunate to secure for his patrons this splendid Tanhouser production.

Banquet at Baptist Church

The banquet to be given this evening in the Baptist church by the Young Ladies' class to the Young Men's class will begin at six o'clock. Covers will be laid for about eighty places and the affair promises to be one of the most enjoyable of mid-spring.

At West fall Home

Miss Vivian Thompson of New York City is visiting Mr. and Mrs. Raymond Westfall at their home on North Sixth street.

Rev. Wheile of Fresno was a dinner guest at the home of Mr. and Mrs. C. E. Nelson of Orange Wednesday.

E. S. Lo was in Zanesville on business yesterday.

Edward Dickerson of New Moscow was in this city Wednesday.

JOHNSON SAYS BRYAN FAILED

California Legislature to Pass Modified Anti-Alien Bill.

Sacramento, Cal., April 30.—So far as the results of the latest conference between William J. Bryan and the California legislators are concerned, they have not advanced the cause of the president and his secretary of state an inch. In fact, when the conference was over there was a general knowledge that the anti-alien land bill prepared by Attorney General Webb, under the eye of the governor and with the advice of that governor's confidential friends, will be finally passed by the legislature and promptly signed by Governor Johnson.

Governor Johnson dictated a final statement to the effect that the conferences with Secretary Bryan are over and that the time for passing the law has come.

"I think the majority of the legislators felt, and I certainly do myself," says the governor, "that no sufficient reason has thus far been presented to cause California to halt in any contemplated legislation.

"If any law be enacted, it may be safely asserted, treaty obligations will be scrupulously observed. The Japanese will not be singled out by any act. The classification made by the naturalization laws of the nation, established by the constitution of California, and sanctioned by the laws of other states, will probably be followed."

Within three minutes after the conference between Bryan and the legislators closed, and before most of the spectators knew what had occurred, Senator A. E. Boynton, president pro tem of the upper house, convened the senate and an amended land bill, which provided that no alien who is ineligible to citizenship under the laws of the United States may hold real property in California, was adopted as a substitute for the pending measure by unanimous viva voce vote.

It will come up for final passage in the regular course of business on Thursday morning.

Wilson Awaits Action.

Washington, April 30.—Until he receives a detailed report from Secretary of State Bryan regarding the outcome of his mission to California, President Wilson will withhold any statement of the administration's attitude toward the amended anti-alien land-owning legislation which is to be passed at Sacramento.

SYSTEM DENOUNCED.

School Girls Forced to Disrobe During Medical Examination.

New York, April 30.—Superintendent of Schools Maxwell denounced as "outrageous" the system of medical inspection recently introduced in the public schools here under which young girls have been subjected to medical examination by physicians after being forced to divest themselves of their clothing, until they were in a semi-nude condition.

The superintendent knew nothing of the arbitrary work of the board of health until ten girl pupils of public school No. 168 wrote a frantic letter of protest.

The girls wrote that, despite their strenuous objections they had been forced to remove all their clothing from the upper part of their bodies and then had been subjected to a most embarrassing examination, a large portion of which they could not understand, by the young physicians.

The method of the examination was explained by Anna McLaughlin, a girl of 12. It appears the inspectors embrace all girls in the schools ranging in ages from 12 to 15 years of age.

HAUNTED BY VISIONS.

Prisoner Confesses to Murdering Girl Eight Years Ago.

New York, April 30.—Through a statement made by a prisoner on Blackwell's Island, Richard P. Dunbar, the police are hopeful of clearing up an 8-year-old murder mystery, the killing of Mattie Hackett, a young girl of Kennebec county, Me., in August, 1905. Dunbar, the police say, implicated two other men. Only a few months ago after a lapse of years during which the crime had remained unsolved, a Mrs. Redmond was tried for the murder, but acquitted.

The fear that other innocent persons might be accused as well as the fact that he had been haunted by visions of the victim, were the reasons, the police say, Dunbar assigned for his statement.

NEW YORK RACKET STORE

Women's and Children's House AND Summer Dresses

Women's One Piece Dresses	98c to $2.50
Women's Kimonas	69c to $1.50
Women's Dressing Sacques	50c
Children's Dresses	25c to 98c
Women's Gingham Under Skirts	49c

Screen Doors and Windows

Screen Doors Painted, Complete	98c
Screen Doors Natural Finish, Complete	$1.10
Fancy Doors, Complete	$1.29, $1.49, $1.98
Hardwood Window Screens	15c, 19c, 25c, 29c
Extra Large and Wide	35c, 40c, 45c

THESE SCREENS ARE GUARANTEED TO BE THE BEST.

Guaranteed Lawn Hose

Commence sprinkling with the season and keep your lawn in fine condition. It makes it inexpensive to own a 50-ft. hose at these prices.

50 feet one-half in. hose, Nozzle, Complete	$5.00
50 feet three-fourths in. hose, Nozzele, Complete	$5.50
Reels for Lawn Hose	75c

Porch Swings

Get ready for warm weather at these cut prices.

$3.75—42 in. Porch Swing, Complete	$3.25
$4.50—48 in. Porch Swing, Complete	4.00
$5.50—48 in. Porch Swings, Complete	$4.98
$6.25—60 in. Porch Swing, Complete	$5.50
$10.00 Couch Hammock With Springs	$8.00

Guaranteed Lawn Mowers

Large shipment Lawn Mowers coming in plain, also Ball Bearing, Self Sharpener, Keen Cutter, guaranteed perfect satisfaction. Price, the lowest... $2.69 to $7.25

Unquestionable Values

Garbage Cans 75c, 89c, 98c
Clothes Wringers $1.98 up
5c Package Argo Starch ... 3 for 10c
5c Best Matches 4 boxes 10c
Child's Garden Set 10c, 25c
Baby Rubber Tire Go-Carts $8.50 to $10.50
Curtain Netting, yd 10 to 25c
Adjustable Pin Curtain Stretcher ... $1.98
Curtain Stretchers With Easel ... $1.00
5 ft. Step Ladders ... 60c
Boys' Velocipedes $1.45, $1.89
500 Count Carpet Tacks 5c
Linen Window Shades 25c
Lace Curtains 39c to $3.00
$1.50—27x54 Rugs ... $1.39
40c Steel Garden Hoes 30c

LAST WEEK—ASK FOR LIBRARY COUPONS.

J. B. Renfrew, Prop.

Roscoe Has Class of Five Graduates

(Continued from Page One)

"Work and Play" was the subject ably discussed by Russell Lyons in his oration. He advocated a share of each in life but demonstrated how honest work may become play when industry is properly applied to it.

Miss Margaret Randles gave the class prophecy. This was cleverly written and splendidly given. The paper was thoroughly appreciated by the audience as well as the members of the class.

The class address on the "Building of a Man" by Dr. J. Knox Montgomery of Muskingum college was indeed a scholarly and interesting address. Dr. Montgomery said that in order to make a boy the parents and teachers must learn to invest themselves in him. He deplored the fact that many men are more engrossed with making money for their families than in making men of them. He stated further that it is men more than dollars that the world needs today. Altogether Dr. Montgomery's address was an ideal commencement address unusually well fitted to the purpose for which it was prepared.

Supt. J. E. Lyons of the Roscoe schools presented the diplomas to the five members of the class preceding the benediction by Rev. Whitehurst.

In spite of the hindrances that have beset the Roscoe schools in the past year previous to the completion of the new building, work has gone on satisfactorily under the direction of Supt. Lyons and Assistant Principal B. G. Trottman and the school has just concluded a most successful year. With the present equipment in every way a fine building and splendid opportunity for instruction the outlook for the Roscoe schools was never brighter. The class of 1913 will be received into the Alumni Association Friday evening at a banquet given by the organization at the Park hotel.

A House Divided at Luna Today

The Luna theatre will offer a strong bill today. Manager Tracewell has made arrangements for a three-reel "101" Bison, entitled "A House Divided." This is a story of Civil War times in the south, in which two sisters are in love with the same man.

DON'T NURSE CORNS TRY THIS REMEDY

You can't be disappointed with Putnam's Corn Extractor; it is not only the oldest Corn Doctor, but as thousands know, it is the best. Putnam's Extractor is not a greasy salve that runs all over the foot and inflames it,—no, Putnam's is made to go right at corns—to root them out for all time to come. You can remove your corn quickly with a 25c. bottle, sold and recommended by druggists and C. E. Anderson.

CUT THE COUPON OUT HERE

This Coupon is Good for One Dollar

$1 AT The PEOPLES STORE $1

520 Main Street Coshocton, Ohio

When presented in payment on any purchase of $10.00 or over during our Weekly Coupon sale. Bring the coupon today or any day this week. This coupon is good also for 50c on purchase of $5.00 or over

CUT THE COUPON OUT HERE

John Bunny in The Pickwick Papers, Tomorrow

From Charles Dickens' Celebrated Book.

Every scene made in the famous haunts in England. Every character and picture a living reproduction of Cruikshank's famous cartoons.

A two reel Vitagraph Production.

At The Pastime Tomorrow.

First Grade FLOUR large sack $1.35

Mitchell & Co.

CLASSIFIED ADS

4000 HOMES REACHED DAILY

Terms 25 cents for 25 words or less, 6 insertions. More than 25 words one cent per word.

IF CASH DOES NOT ACCOMPANY AD, 40 per cent extra will be charged for collection.

LADIES' AND GENTLEMEN'S Suits cleaned and pressed. Will call for and deliver. Bell phone 410. HENRY MILDER, 626 Main street.

WANTED

WANTED—Colts and young cattle to pasture. Fine pasture land, hill and bottom with running water, near Swamp school house. Inquire of Frank Henderson, Fresno, O.

WANTED—Carpet and furnishings for one room for an old lady, 75 years of age who lost almost everything in the flood. Call A 580 for further information.

WANTED—Waiter at the Criterion restaurant. Apply in person to Mr. Mathews.

WANTED — Snyder's Grocery pay 28c for butter; 16c for eggs. Egg cases FREE. Try Snyder's Famous 30c coffee. Annual sales 12000 lbs. The Snyder Grocery Co. Frank C. Ayres Manager, 2 doors east of city hall.

WANTED — MEN AND BOYS AT THE STANDARD PLANT OF THE AMERICAN ART WORKS.

WANTED—The public to know that we do all kinds of painting, decorating, frescoing, floor finishing and wall paper cleaning. Terms reasonable. C. J. MacMullen, 1133 Orchard street. Bell phone 795.

WANTED—Everybody to attend Ghost social given by the Home Guards in Jr. O. U. A. M. hall Thursday evening, May 1.

WANTED — Experienced tip printer for gold leaf work. One with print shop experience preferred. Gross & Tracy Photo Supply Co., Toledo, Ohio.

WANTED—Washings or work by the day or week. Call Phoebe Cogan at Barcroft's.

HELP WANTED—Female

GIRL WANTED — Inquire upstairs Star hotel.

WANTED — Girl for general house work, no children, two in family. Call Citz. phone 118 A or M. D. Speck 219 Burt avenue.

WANTED—Male Help

WANTED—A live wire salesman for the Jenks Electric Lantern. County rights to those who make good. Chapman Sales Co. 21 Louis Block, Dayton, O.

WANTED—PORTER AT STAR hotel.

WANTED — ENGINEER, SECOND CLASS LICENSE. STATE WAGES WANTED. ADDRESS ENGINEER, CARE TRIBUNE.

Power is Cheap.

Jackson, O., April 30.—The city council has fixed the price of current sold by the municipal light plant at three-eighths of 1 cent a kilowatt when a consumer uses more than 5,000 kilowatts a month.

Asks Turner to Probe.

Cincinnati, O., April 30.—Mayor Hunt wrote a letter to Prosecutor Turner of Columbus suggesting that Turner start a probe of the influences that were brought to bear to cripple the indeterminate franchise bill fathered by Hunt.

Jones Bids Penitentiary Adieu.

Columbus, O., April 30.—This was Warden Jones last day at the Ohio penitentiary and Thursday P. E. Thomas, the newly-elected warden, will take charge of the institution.

It pays to advertise. Try The Tribune classified columns.

LIVE STOCK

FOR SALE—Jersey cow, due to calf; bay mare, broke in all harness, cheap if sold at once. Inquire 320 North Sixth street. Walter Carnes.

FOR SALE—I have two shoats, both weigh about 150 lbs not very thrifty, will take $4.00 for both. Lee F. Butler, Cooperdale, O.

FOR SALE—Two Jersey cows, fresh in a week, good milkers and gentle. Must be seen to be appreciated. S. B. Finnell, Roscoe. Citz. phone 109 Y.

FOR SALE—Cheap work mare. See W. H. Wright, Conesville, O. Route No. 2.

FOR SALE—Miscellaneous

FOR SALE—Ford roadster; run only 3000 miles; good as new; sell at a bargain if sold before Saturday. Leaving city. Red Williams, Park hotel.

FOR SALE—McQueen's inoculated soil for soy beans, Vetch, Alfalfa and Sweet Clover. Best varieties soy beans, green flowering dahlia is great curiosity. 25 dahlias $1. Write for free circular. Jacob McQueen, Baltic, O.

LIGHTNING IS DANGEROUS—By using a first class cable you can reduce your risk on buildings by at least 90 per cent. For samples and estimates address E. L. Roe, Gilbert, Ohio, Muskingum county.

FOR SALE—One bed room set, a small refrigerator and two rugs 9x12. All second hand. Room 3 Frew building.

FOR SALE—Threshing machine as good as new. 13 H. P. Russell engine. Will sell one or both. Inquire C. K. Beir, Fresno, Ohio. Route 2.

FOR SALE — Stock household goods, rugs, bedroom suite, dining room set, etc. Call third floor Miller building, over Racket store between 4 and 8 o'clock p. m.

FOR SALE—Large Boston fern, leaves run from three to six feet. Will sell cheap if sold at once. Call at West's grocery. Bell phone 285.

FOR SALE—Seed corn, "Reid's Yellow Dent," ear corn. Purchaser will see and know how seed has been selected. Prices reasonable. J. E. Wolfe, Canal Lewisville, O.

FOR SALE—Ford touring car at a bargain. W. M. Knoff, John street.

FOR SALE—Third Street restaurant, good paying business, but am compelled to leave city. Call at restaurant for terms. R. Madison.

FOR SALE—Seed potatoes. Carman Number Three, 75c bushel; Early Rose 75c bushel, Early Ohio 90c bushel. Skelton's, Walnut and South Lawn avenue.

FOR SALE—Two ladies suits, one black and one light, size 36. Call Mrs. James Shepler, Fourth street. Citz. phone 189.

FOR SALE—Good top delivery wagon cheap; also store room for rent. Overholt & English.

FOR SALE—Seed potatoes. Early Ohios, Rural New Yorkers and Red River Rose. No scab. Price reasonable. Also good sound corn at crib, per bu. 65c. W. S. Richard, Coshocton, route 1 or C. M. Richards, depot news stand.

Subscribe for The Tribune

PUBLIC SALE

FOR SALE—On May 10, 1913 at 2 o'clock p. m. I will offer at public sale on the premises the double house and lot No. 862 on the north side of Chestnut street, Coshocton. The lot is about 64 ft. front. Terms: One-third cash, balance in two equal annual payments at 6 per cent. interest or all cash at option of purchaser. Samuel H. Nicholas, executor of the last will of Evan W. Williams deceased.

PUBLIC SALE—On my premises at Wolf, O., on Tuesday May 6, 1913 at 1 p. m. The following: One 3 year old draft mare, well broken; one 4-yr. old draft mare, drives in double and single harness; 15 head good Registered Jersey cows, all in milk; 5 High Grade Jersey Cows, all in milk; 3 brood sows, all bred; other article. Terms made known on day of sale. Frank Wolf. Fred W. Andrews & Son auctioneers.

POULTRY—For Sale

MR. FARMER — Raise large chickens! Buff Orpington, 6 pounds, in 5 months, good stock; 15 eggs for $1.00. Chas McCort 209 North Second, Coshocton.

I HAVE BRED BUFF LEGHORNS LONGER than any other breeder in America. Eggs for hatching, 12 choice birds for sale. Quincy Dawson, 231 South Eighth street.

FOR SALE—Indian Runner duck eggs from my prize winners at $1.00 for 13. Also stock for sale. C. Atkinson, 1425 East Main street. Bell phone 591.

FOR SALE—EGGS of good laying strains, Barred Rocks and Single and Double Combed Rhode Island Reds. 15 for 50c, packed, 35c at home. Theo Drummond, Tiverton, O. Brink Haven route 1

FOR SALE—Eggs for hatching. Patridge Wyandotts, 1st, 2nd, 3rd cockerels; 1st, 2nd, 3rd pullets; 2nd, 4th hen at Coshocton show, 1913. H. B. Smith, Coshocton, O. Citz. phone C 377.

FOR SALE—Five Indian Runner ducks and drake. $5 for all. W. F. Chaney, West Lafayette.

FOR SALE—7x10 knockdown chicken coop. Also one pen White Orpingtons and day old chicks. H. C. Voss, 318 Hamilton avenue.

MUSICAL

MARY STOUT McDONALD—Instructor in vocal development and interpretation of song. Special classes arranged for children. Studio in Bachert Flat No. 3.

POLICE CAPTAIN HUSSEY

Former New York Inspector Indicted On Graft Charge.

BODIES ARE REMOVED.

Bones of Barbara Frietchie In Good State of Preservation.

Frederick, Md., April 30.—The body of Barbara Frietchie, Whittier's heroine, was removed from the old Reformed cemetery, where the body has lain since buried, in 1862, to a vault in Mt. Olivet cemetery, preparatory to the selection of a final resting place. The body of her husband, John Casper Frietchie, who died a number of years before his wife, also were taken up at the same time.

Although all trace of the casket had disappeared, the bones of Barbara Frietchie were in good state of preservation and more intact than those of her husband.

The removal was made under the direction of the Frietchie Memorial association, which is collecting funds for a handsome memorial to be erected to the memory of the old woman.

MISCELLANEOUS

AN ELECTRO CHEMICAL RING relieves and cures by drawing the uric acid out of the blood. Many persons in Coshocton wear and recommend them. For sale by P. Gainor, Bell phone 109.

ENLARGED PORTRAITS AND Photo Post Cards made to order. Your negatives developed right. Photo button free with every order for cards. Write for particulars. F. M. Curtis & Co., Warsaw, O.

NOTICE—ALL PARTIES ARE FORBIDDEN TO ENTER OR TRESSPASS ON MY PREMISES KNOWN AS LOVE'S FALLS FOR PICNICS OR ANY OTHER PURPOSES. T. W. HAIGHT.

BARGAINS—Granulated sugar $4.25 sack, best flour $1.30 sack, fine potatoes 65c bushel. Skelton's Corner Walnut and South Lawn avenue.

NOTICE—Indigent soldiers, or their widows, entitled to county relief, must renew their applications immediately, answer questions correctly and fully. B. R. Shaw, Secy., Coshocton, O.

I HAD A GOITRE ON THE inside of my neck. I bought an Lectro Chemical Ring of Patrick Gainor. I am wearing it and I am alright now. Mrs. James Fallen, 1336 Chestnut street.

SILOS—Farmers get busy if you intend putting up a Silo this season. I have several carloads coming and can save you money and give you one of the best Silos made. Tell me the size you want and I will give you prices. J. E. Leighminger, West Lafayette, O.

BREEDERS NOTICE — THE STANDARD BRED STALLION DANDY SALISBURY WILL MAKE THE SEASON OF 1913 AT THE TRAINING STABLE OF CHAS. SELLS, FAIR GROUND, COSHOCTON, O.

AUCTIONEER—Jacob O. Patterson, Coshocton, O. Dates may be arranged with Howard A. Wolfe, both phones, or at my residence, 520 Locust street. Bell phone 62—Q.

FOR SALE—Houses

FOR SALE—4 room house, John street, 5 room house North Ninth street, 6 room house Adams street, 8 room house Fourteenth street, on easy terms. Call 394, both phones.

DYNAMITER'S FAMILY

Happy Over the Promised Release of Husband and Father.

[illegible]

Mrs. Enoch Foster and daughter Zelda of Coshocton route 6 shopped in this city Wednesday.

ROOMS FOR RENT

FOR RENT—One furnished room on Main street. Convenient. Fine location. Inquire 422½ Main street.

FOR RENT—Furnished rooms, modern, centrally located, one house near pottery, good location, rent reasonable. Inquire 220 South Eighth street.

FOR RENT—Two rooms on Cambridge street for light housekeeping. Furnished or unfurnished. Call Citz. phone 259 A.

FOR RENT—One front room furnished; also two rooms furnished for light housekeeping. Modern conveniences. Bell phone 139. 635 Walnut street.

FOR RENT

FOR RENT—Tea and Coffee house and other residential rooms at 413 Walnut street. Also houses on my farm on Cambridge road. J. N. Wood, Cambridge road.

FOR RENT—One half of double house; five rooms, modern. Rent $15. Call Citz. phone 608, or 539 Cambridge street. J. A. Hesket.

FOR RENT—Pasture for stock, 2½ miles out on Plainfield road. Plenty of good water. Earl Wells, route 4.

FOR RENT—Five unfurnished rooms, with conveniences, one square from court house; also have one front room furnished for rent. Inquire at 203 South Fourth street.

LOST

LOST—Gold watch fob, somewhere on the hill or on Hardscrabble road, with initials E. J. Please return to this office.

LOST—Between Fountain store and Roscoe bridge; a black leather reticule containing purse. Reward. Mrs. Charles Miller, Roscoe.

LOST — ON WALHONDING VALLEY TRAIN MONDAY AFTERNOON AT WARSAW OR NELLIE A TRAVELING MAN'S GRIP. CONTAINS PAPERS OF VALUE TO OWNER AND A REWARD WILL BE PAID FOR RETURN TO G. F. BRUSHWOOD CARE COSHOCTON HARDWARE CO.

Denounces Crowded Cars.

Chicago, April 30.—The city's overcrowded street cars were charged with being "an offense against decency, a danger to health and an affront to the intelligence of good citizenship" by Mayor Carter H. Harrison in his annual message to council

Fight Ends In Draw.

Vernon, Cal., April 30.—The 20-round contest here between Johnny Kilbane and Johnny Dundee resulted in a draw.

The color of a brick is largely controlled by the temperature at which it is baked.

ADMINISTRATOR'S SALE
(Estate of C. O. Leslie, deceased)

Pursuant to an order of sale from the Probate Court of Coshocton county, Ohio, in case numbered 6326-766 styled Eva O. Leslie, as administratrix of the estate of C. O. Leslie, deceased, Plaintiff, vs. Eva O. Leslie, et al, Defendants, the undersigned will offer for sale at public auction at the south door of the court house in the City of Coshocton, Ohio, on Wednesday the 4th day of June, 1913, at one o'clock P. M., the following described real estate situated in said city of Coshocton, in Coshocton county, Ohio, being lot No. six in Willis Wright's subdivision of a part of lot thirteen of Lamb's Location Lots as described on the recorded plat thereof, now numbered 622 on the renumbering plat of said city. Said premises are also known as No. 835 Locust street in said city. Said premises are appraised at $1900

Also lot number seventeen in Kenilworth addition to said city of Coshocton, Coshocton county, Ohio, as marked and delineated on the plat of said addition, now numbered 1991 on the renumbering plat of said city. Said premises are also known as No. 1027 Kenilworth avenue in said city. Said premises are appraised at $1100. Terms of sale 1-3 cash on day of sale, 1-3 in one year and balance in two years deferred payments to bear interest at rate of 6 per cent per annum and to be secured by mortgage on the premises.

Eva O. Leslie, Administratrix Estate of C. O. Leslie, deceased.
L. N. Staats, Attorney.
May 1, 8, 15, 22.

CULBERSON J. SMITH

One of House Members of the Canal Investigating Committee.

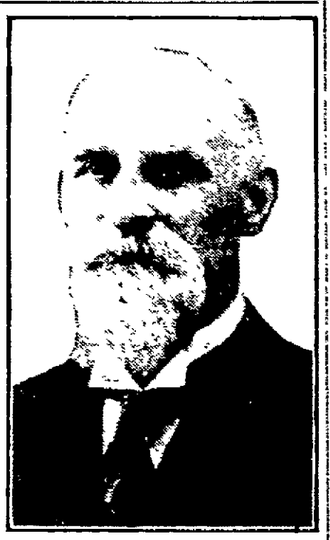

SMITH LOSES TEMPER.

Alleged Wife Slayer Put Through Grilling by State.

Springfield, O., April 30.—Dr. Arthur B. Smith again took the stand in his own behalf in defense of his life against the charge of having poisoned his wife, Florence Cavileer Smith.

When Dr. Smith recited the manner of his wife's death his voice broke and tears fell. He said he owned no automobile at the particular time just after his wife's death, when two state witnesses said they had seen him in his car with Mabel Merchant and that at that time she was not in the city.

The state then started on cross-examination. Harking back to his college days in the New York Homeopathic institute and his work as an interne, he was asked as to trouble there which caused his resignation. This he denied. He admitted having been engaged to a nurse, but said he had forgotten her name.

Following this the assistant prosecuting attorney started on a line of stinging, sarcastic, biting questions, under which the defendant grew angry and answered with emphasis.

"Any man who says that he ever sold me cyanide or any other unusual compound is a dastardly liar," declared Dr. Smith, half rising in his chair, gritting his teeth and shaking his hand to emphasize the statement.

Dr. Smith graphically described the scenes at the death of his first wife. His testimony was directly opposed to that of Dr. R. C. Rind, who had testified that Mrs. Smith was unconscious when he entered the sick room on the morning of her death.

Dr. Smith said that she was able to speak until ten minutes before she died. He also differed with Dr. Rind as to the administering of the hypodermic injection, after which she died.

Dr. Rind had said that Smith had given the injection in the right thigh. Dr. Smith said that he had prepared the medicine, but that Dr. Rind had given the injection in the right forearm.

SITUATION COMPLICATED.

Montenegrin Occupation of Scutari Worries Italian Government.

Rome April 30. — There is great reticence in official sources as to the international situation growing out of the Montenegrin occupation of Scutari, but it is admitted that the situation in Albania is extremely grave. Italy considers that her own interests and influence in southern Albania are seriously threatened since Essad Pasha, the commander of Scutari, who aspires to the kingship of that country, may with the same facility with which he disposed of the fortress he commanded hand over Avlona, the seaport, to Greece. For this reason Italy recognizes that she can not hold up a policy of nonintervention and remain a disinterested onlooker. In case the situation becomes further complicated there is not the slightest hope left that Italy will do anything to avert Austria's intervention, and it is practically certain that Italy will allow independent and isolated action by the government of Emperor Francis Joseph.

Preparations are making here for Italy's intermediate intervention in Albania, and the Italian expedition may cross the Adriatic at a moment's notice. Thus it will be seen that in case of Austria's intervention the cooperation of Italy and Austria is inevitable.

CONTINUES WARLIKE.

Austria Prepares Final Statement of Its Balkan Attitude.

Vienna, April 30.—The Austrian foreign office announced that the Austrian government would immediately adopt coercive measures against the Montenegrin government unless there is a change of attitude at Cettinje.

The Austrian government is now engaged in drafting a manifesto to the powers, explaining its policy and aims with regard to Balkan affairs.

Fear Policeman Murdered.

Chicago April 30. Patrolman Gustav Williams, who has walked a beat in Chicago for 29 years, has been missing since Sunday night and the police fear that he has been drowned or murdered.

Try an ad in the Classified Columns of The Tribune.

NOTICE OF SALE OF BONDS
Blissfield Special School District

Notice is hereby given by the board of education of Blissfield Special School District, Coshocton county, Ohio, that sealed proposals will be received at the office of the undersigned Clerk of said board of education at Blissfield, Ohio, until 12 o'clock, noon, on Friday the Ninth day of May 1913, for the purchase of 24 bonds of said school district in the aggregate sum of $7000.00, dated May ninth 1913, each bond being of the amount hereinafter specified and bearing interest at the rate of 5 per cent per annum payable semi-annually on the first day of September and on the first day of March in each year, for the purposes of building a school house, furnishing the same and purchasing a site, under authority of the laws of Ohio, and of sections 7625, 7626, 7627 and 7628 of the General Code of Ohio, and under and in accordance with a certain resolution adopted by said board on the 10th day of March 1913, by the further authority of an election held in pursuance of said resolution in said district on the 29th day of March 1913, and under and in pursuance of certain resolutions of said board adopted April 14th, 1913. The result of said election on the question of the issuing of said bonds being 22 for, and 4 against.

Said bonds and interest being payable at the Farmers' and Merchants' Bank Co., at Warsaw, Ohio, or at the office of the clerk of said board. The consecutive number, the amount, and the date of maturity of each of said bonds is as follows, to-wit:

No. of Bond	Date when payable	Amount of Bond
1	March 1, 1914	$250
2	Sept. 1, 1914	$250
3	March 1, 1915	$250
4	Sept. 1, 1915	$250
5	March 1, 1916	$250
6	Sept. 1, 1916	$250
7	March 1, 1917	$250
8	Sept. 1, 1917	$250
9	March 1, 1918	$250
10	Sept. 1, 1918	$250
11	March 1, 1919	$300
12	Sept. 1, 1919	$300
13	March 1, 1920	$300
14	Sept. 1, 1920	$300
15	March 1, 1921	$300
16	Sept. 1, 1921	$300
17	March 1, 1922	$300
18	Sept. 1, 1922	$300
19	March 1, 1923	$350
20	Sept. 1, 1923	$350
21	March 1, 1924	$350
22	Sept. 1, 1924	$350
23	March 1, 1925	$350
24	Sept. 1, 1925	$350

Said bonds will be sold at said place on said day at the hour specified to the highest and best bidder for not less than par and accrued interest, accruing from day of sale to the day of delivery of such bonds to the purchaser. Bids must state the number of bonds bid for and the gross amount of the bid, plus the accrued interest to date of delivery, and bids must be accompanied by a certified check payable to the order of the treasurer of said board of education for 4 per cent of the amount of the bonds bid for, with the condition that if the bid is accepted, the bidder will pay for such bonds as may be issued as herein specified promptly upon the tender of such bond, by said board, said check to be retained and collected by said board of education in case said condition last aforesaid is not complied with.

Bidders must be satisfied as to the legality of such bond issue before paying in their bids. Said board reserves the right to reject any or all bids. Bids should be sealed and endorsed "Bids for School Bonds."

By order of the board of education of said district.

Dated, Blissfield, O., April 14, 1913

J. E. Milligan, Clerk of the board of education of Blissfield Special School District, Coshocton County, Ohio.

L. N. Staats, Attorney.

April 17, 24, May 1.

PICTURE REVEALS DROWNING.

New Jersey Lad Tells of Companion's Death While Attending "Movie."

Harrison, N. J., April 30.—A moving picture show indirectly revealed to Mrs. Harry Siegel the death by drowning of her 6-year-old son Harry.

The boy had been playing with William Boesel, a 7-year-old schoolmate. William was afraid to say anything about the drowning. While he was with his mother at a moving picture show, a film showing boys trying to rescue a drowning mate was thrown on the screen. William suddenly exclaimed: "That's just the way Harry Siegel died."

Mrs. Boesel grasped William by the arm, bolted out of the theater and hurried to Mrs. Siegel's home, where William tearfully recited the story of how Harry had fallen into the Passaic river while playing with him on a sand pile, and how he had failed to come up.

MEET ME AT THE FOUNTAIN

We Are Headquarters For Summer Hosiery And Underwear

The time is here when you want the light weight hosiery and underwear, the kind that has quality and wear as well as being sheer. We are carrying complete lines and have our stocks in good shape. Below we list a few of the good numbers.

WOMEN'S GAUZE LISLE HOSE 25c
A very sheer number with high spliced heel in black, tan and white.

WOMEN'S OUTSIZE LISLE HOSE 50c
An extra good quality of lisle in black, tan and white.

CHILDREN'S LISLE HOSE 25c
A fine rib light weight stocking in black, white, tan, pink, sky.

WOMEN'S VESTS 10c
A good quality in a fine rib all sizes

WOMEN'S VESTS 15c
These have the V shape neck and we have all sizes.

WOMEN'S UNION SUITS $1 00
At $1.00 we have the sizes 34, 36, 38 and at $1.25 we have sizes 40, 42, 44.

Special At The Corset Department
Net Brassiers with arm shields in all sizes 34 to 44 at - - $1.00.

The Fountain Dry Goods Company

ABOUT THE COURT HOUSE

Order of Sale

An order to sell real estate was issued Wednesday by Probate Judge Ashman in the case of Eva O. Leslie, administratrix of the estate of C. O. Leslie, deceased, vs Eva O. Leslie et al.

Marriage Permits

Charles M. Peters, 23, Pennsylvania railroad brakeman, Newcomerstown to Katie Herbert, 25, Oxford township, daughter of William Herbert. Rev. Kramer named to officiate.

Albert G. Darner, Adams township, Muskingum county, farmer, to Ella Sturtz, Coshocton, daughter of S. D. Sturtz. Rev. Secrest named to officiate.

John W. Cullison, novelty worker, Coshocton to Carrie A. Powelson, Coshocton. Rev. Burkhardt named to officiate.

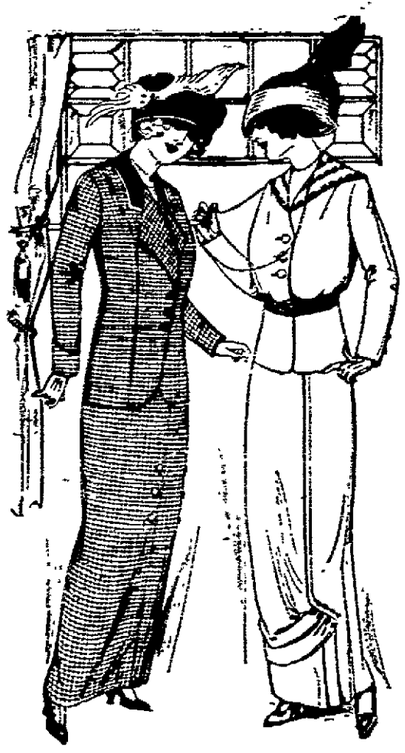

How About That Suit?

Do you know that a suit is an indespensible outfit and somthing every woman should possess. There is always at some time or another that you are called away, possibly on business—then too vacation time will soon be here. When you do go you will want to be well dressed, and to be well dressed is every woman's desire. This fact is assured you when you wear one of our high grade suits. High in quality but modest in price. Our expert fitters are at your service. Excellence of workmanship absolutely guaranteed. The style and cloth range is now at its best. Come let us fit you out with the neatest and most stylish New Spring Suit you ever possessed at the most reasonable price you ever paid. Suits at

$12.50, $15, $16.50, $18.50

that have all the markings of the more expensive kind. Others at

$22.50, $25, $30 to $35

That represent the season's best. Come today today, tomorrow may be too late.

The McKeown-Settle Company

ALL PENNA TRAINS STOP AT OUR DOOR

Cold Rains Blight Ohio Fruit Crops

Columbus, O., April 30.—Combined cold and rain will have a blighting effect on the fruit crop, according to reports sent the weather bureau from northern portions of the state. It is not thought the damage will be great, but the actual results will not be known for several days.

Garden vegetables will be late this year, but it is not thought the rain and cold weather will have any effect on the size of the crops. Farm crops will probably suffer a little, but it is too early to estimate just what this will be, as a goodly portion of the land overflowed with water is still to be reported on.

Weather reports show that a minimum temperature of 36 degrees prevailed Monday. Five years ago Tuesday, the weather record showed a temperature of 32 degrees, and on April 28, 1909, the temperature was 31 degrees. April 16 is supposed to be the average date for the last killing frosts. May 17, 1895, was the latest known date on record for a killing frost.

Diver Seeks Lost Tools

Newcomerstown, O., April 29.—An expert diver, fully equipped with diving bell and all the paraphernalia for deep water diving, was an object of much curiosity at the Tuscarawas river here this afternoon. The diver was brought from Cleveland by W. M. Brode, contractor, to search for tools lost in the water when a span of the River street bridge collapsed three weeks ago, killing Lyle Crawford and injuring several other workmen.

NEW SPRING MILLINERY AT THE PEOPLE'S STORE.

COX THREATENS TO TAKE STUMP

Governor Will Fight Effort to Kill Compensation Act.

Columbus, O., April 30.—Governor Cox's first statement of plans following the sine die adjournment of the legislature was that he was prepared to take the stump and fight the reported referendum on the workmen's compensation law, enacted several weeks ago.

"Certain powerful interests say they will have the law submitted to a vote of the people under the referendum," said the governor. "Well, I'm ready for them. I'll make a state-wide canvas to defeat their plans. I have no fear of the result. In the constitutional election last September the workmen's compensation proposal received one of the largest votes of any of the 42 submitted. And the new law is the greatest humanitarian measure passed in many years. If I mistake not the people are more enthusiastic for the principle than ever before."

LEGISLATURE ADJOURNS.

Many Important Bills Disposed of at Closing Session.

Columbus, O., April 30.—Important bills were disposed of by the Ohio legislature before it adjourned. The solons put the final touches on the auto license bill, the measure limiting the hours for employed women, the bill restricting work on public contracts after 1915 to eight hours a day, the bill providing three optional model charters for cities, the judicial bill, inaugurating changes covered in a constitutional amendment, the measure providing for indeterminate charters for public utilities and the blind pension measure. The bill of Senator Lloyd, limiting jurisdiction of justices of the peace to their own townships, was tabled in the house.

Pensions for the needy blind are limited to $240 a year.

The women's bill simply extends the present law, which covers factories, to mercantile establishments. The present limitation on hours, 10 in one day and 54 in one week, remains unchanged.

Sixty-three votes, one more than necessary, were obtained for concurrence by the house in the senate amendments to the Tetlow bill for an eight hour day on public contracts. By these amendments the operation of the bill was postponed until 1915.

Political leaders who insisted that partisan primaries be not interfered with won a victory in the passage of the model charters bill. If cities want to knock partisanship out of their elections entirely, they must draw up charters of their own design.

An obstacle to the passage of the judicial bill was removed in the provision inserted that the printing of supreme court reports is to be done by contract.

Speaker Swain appointed Guy Derrick of Logan, Culbertson J. Smith of Butler and I. R. Clark of Hamilton to be house members of the joint committee to investigate and report regarding the disposition to be made of the canals.

Corder the Plumber. Both phones

LABOR ISSUES STATEMENT.

Ohio Leaders Denounce Attitude of Eightieth General Assembly.

Columbus, O., April 30.—Reviewing the work of the legislature, so far as it affected labor, the executive board of the Ohio Federation of Labor gave out a signed statement declaring the "Democratic party has failed to carry out its platform pledge to the people of Ohio and Governor Cox has broken faith with labor."

The statement is signed by John Voll of Zanesville, president of the state federation; Thomas J. Donnelly of Cincinnati, secretary-treasurer; Thomas S Farrel of Cleveland, first vice president; August Smith of Toledo, second vice president, and O. B. Chapman of Dayton, third vice president.

The report also refutes the claims of politicians that the Eightieth general assembly enacted more progressive legislation than any other Ohio legislature and accords that honor to the Seventy-ninth assembly.

Snake Charmer Attacked.

Geneva, O., April 30.—While giving an exhibition as a snake charmer in a circus here, Miss Bessie Burns was bitten by a big python which she attempted to fondle. She fainted and was revived by a physician.

LEAVES HOSPITAL

Mrs. Ami Cullison of Tunnel Hill who underwent a serious operation at the City hospital two weeks ago was removed from the hospital to the home of her brother Henry Burrell on North Eighth street Wednesday.

Most Marvelous Kidney Remedy

Page & Lorenz Sell it on Money Back Plan for All Kidney, Bladder and Female Diseases.

If you are troubled with backache, sideache, spots before eyes, dizziness or high colored urine, the chances are you have sick kidneys and ought to be taking Thompson's Barosma right now.

We have grateful testimonials from people who know that Thompson's Barosma has cured them and will send this proof to any one.

Being liquid the very first dose begins to act on the kidneys and free them from the poisonous matter that is clogging them and rapidly bringing on Bright's disease or some other serious disorder.

When constipations is present, Thompson's Dandelion and Mandrake Pills, (25 cents) should always be taken. Two sizes of Thompson's Barosma—50 cents and $1.00 at Page & Lorenz or Thompson Medical Co., Titusville, Pa.

Unable to Refund Offers to Marry

Lexington, Ky., April 30.—Mrs. Rachael Sparks 50 years of age, of Corbin, Monday afternoon caused the arrest of Frank G. Girard, 56 years of age, a performer with a burlesque company here, charging that he had stolen $50 from her, and when Girard declared his inability to refund the money, but offered himself to her, instead, she accepted the proposition and the two were married a few hours later.

The bride states that Girard had wooed and won her affections while his company was in Corbin, and that when he left he took with him $50 belonging to her. She fololwed the company to Lexington to seek restitution.

Call The Tribune if you fail to receive your paper.

JUDGE M. GRANGER CALLED BY REAPER

Zanesville, April 30—Judge M. M. Granger, widely known throughout the state and father of Sherman M. Granger, Republican national committeeman of Ohio, died at his home here today after a brief illness. He was 82 years old.

Judge Granger was lieutenant Colonel of the One Hundred and Twenty-second Ohio infantry during the Civil war.

He is survived by his widow, who is a niece of the late General W. T. Sherman and of Senator John Sherman; two sons, Sherman M. Granger of Zanesville and Alfred Granger of Chicago, and one daughter, Mrs. Ethel Schultz of Zanesville

SAVE MONEY

For your safety in the years to come for independence and freedom from care.

3 per cent on savings.

Interest compounded semi-annually.

Encourage young people to save money. And a good place to put it is in

The Peoples Bank

"I Am Going To BRENDEL'S Shoe Store For My Next Shoes"

MACHINE WORK
of every description done at
FIFTH ST. GARAGE
and
MACHINE SHOP
F. E. Lucas, Proprietor.

NEW SUITS

FOR

Spring and Summer Wear

Men who appreciate newness in design and cleverness in tailoring will surely be delighted with the splendid showing of new Suits at this store.

There's a newness about the patterns that's enticing and an originality about the models that's mighty pleasing to the up-to-the hour young man.

You are especially invited to come early for the unusual values and the pleasing appearance of these new models will sell them fast.

They are priced at

$10 to $25

Our Hats and Furnishings

are worthy of a careful inspection before you supply your spring needs. We've tried mighty hard to get just the things men like best, and judging by the business already done on these new things, we conclude we have succeeded. Do drop in and see.

Lynde & Gosser

"On The Square."

At The LUNA Today

"THE HOUSE DIVIDED"

101 Bison 3 reel military. Another one of those Great Bison War Dramas Full of the spirit of the days that tried men's souls. A wonderful human interest story. A pretty romance interwoven.

A Picture Of Quality; Don't Miss It.